

1.800.270.7074

advanced-orthopaedics.com

orders@advanced-orthopaedics.com



ADVANCED ORTHOPAEDICS®

At Advanced Orthopaedics, *a new day of healing™* has arrived. Our products are scientifically engineered to accelerate the healing process and to reduce the body's recovery time. Each brace is carefully designed to protect the body while providing superior comfort and support.





**ADVANCED
ORTHOPAEDICS®**
a new day of healing™

Welcome to Advanced Orthopaedics®

Customer Service

Our friendly and knowledgeable Customer Service Specialists are available from 8:00 am - 5:00 pm EST to take your order or answer any questions about our products.

Ordering

Phone 800.270.7074
Fax 215.256.9006
Email orders@advanced-orthopaedics.com
Online advanced-orthopaedics.com

Shipping

We offer same day shipping. All orders are shipped FedEx & USPS ground unless specified otherwise. Orders are shipped directly from our warehouse located in Bloomsburg, PA.

Warranty

We guarantee complete satisfaction on all of our products. Only the finest grade materials are used to assure superior quality and durability.

If for any reason you are unsatisfied with our products' quality and workmanship, please contact our Customer Care department for return authorization and credit will be issued at once.



PRODUCT CATEGORIES

Wrist & Elbow	4
Knee	13
Cervical, Spine & Abdominal	23
Walking Boot & Night Splints	33
Ankle & Foot	38
Shoulder	47
Therapeutic Aides	51
Fracture Management	54
Compression Hosiery	59

This icon indicates that the product is
available with Retail Packaging.





ADVANCED[®]
ORTHO

Wrist & Elbow

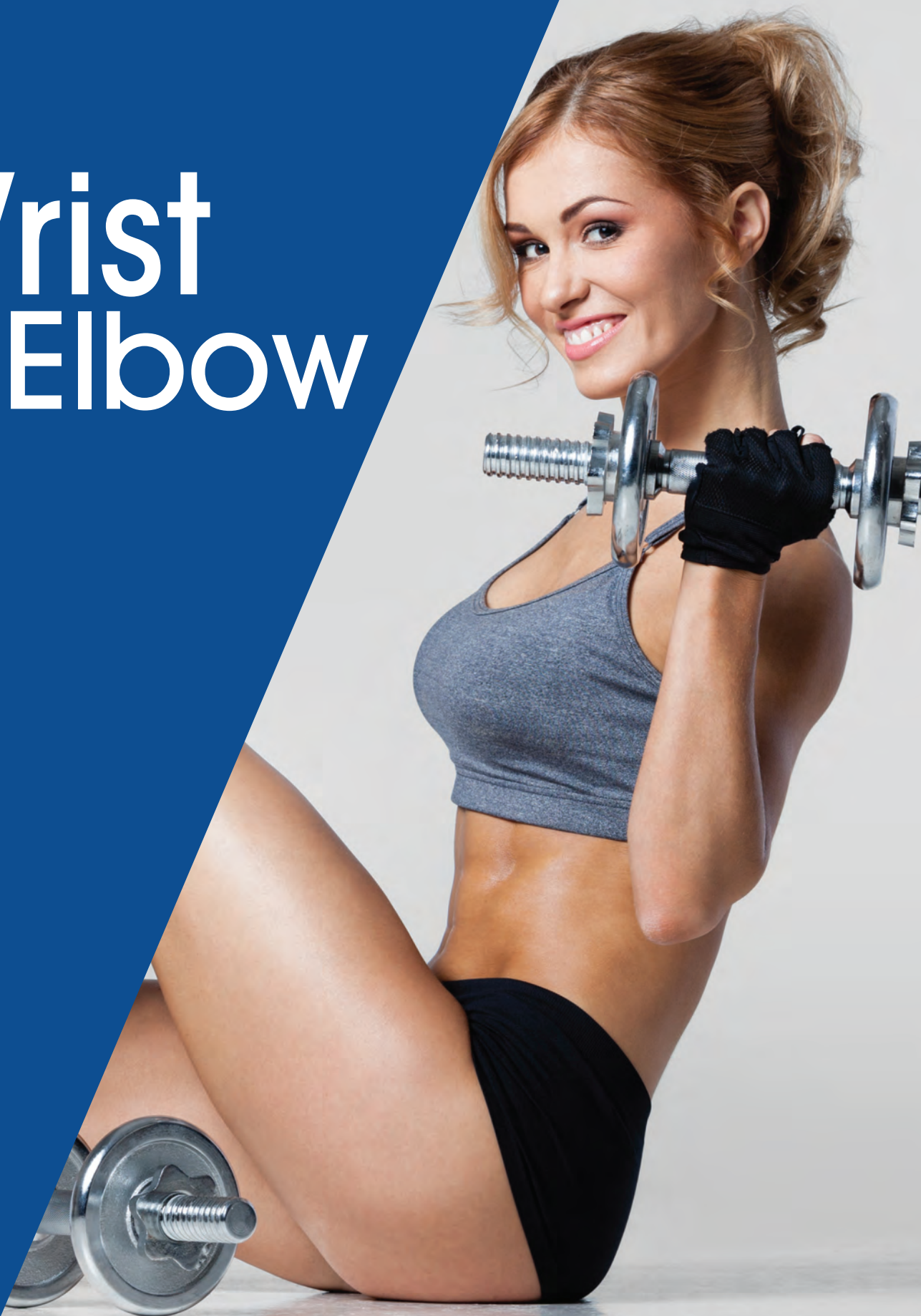

Premium Wrist Brace

- Ideal for carpal tunnel syndrome, wrist sprains, strains or after cast removal
- Maximum contouring at the palmar crease allows for full finger function
- Removable and adjustable palmar stay for maximum support
- Unique stockinette liner provides comfort and easy slip on application
- Velcro™ closure for easy adjustment
- 8" length

Indications: Carpal tunnel syndrome, sprains, strains, tendonitis, wrist immobilization and post cast healing. | **Suggested HCPC L3908**

Order # Left	Order # Right	Size	Wrist Circumference
431 - L	421 - R	X Small	4½" - 5½"
433 - L	423 - R	Small	5½" - 6½"
435 - L	425 - R	Medium	6½" - 7½"
437 - L	427 - R	Large	7½" - 8½"
438 - L	428 - R	X Large	8½" +



Lycra Lined Premium Wrist Brace

- Soft interior for exceptional comfort
- Removable palmer stay to allow correct fit
- Lycra lining wicks moisture away from skin
- 8" length

Indications: Carpal tunnel syndrome, sprains, strains, tendonitis, wrist immobilization and post cast healing. | **Suggested HCPC L3908**

Order # Left	Order # Right	Size	Wrist Circumference
431 - L - C	421 - R - C	X Small	4½" - 5½"
433 - L - C	423 - R - C	Small	5½" - 6½"
435 - L - C	425 - R - C	Medium	6½" - 7½"
437 - L - C	427 - R - C	Large	7½" - 8½"
438 - L - C	428 - R - C	X Large	8½" +



Carpal Tunnel Wrist Brace

- Ideal for carpal tunnel syndrome, wrist sprains, strains or after cast removal
- Maximum contouring at the palmar crease allows for full finger function
- Removable and adjustable palmer stay for maximum support
- Unique stockinette liner provides comfort and easy slip on application
- Velcro™ closure for easy adjustment
- 8" length

Indications: Carpal tunnel syndrome, sprains, strains, tendonitis, wrist immobilization and post cast healing. | **Suggested HCPC L3908**

Order # Left	Order # Right	Size	Wrist Circumference
131 - L	121 - R	X Small	4½" - 5½"
133 - L	123 - R	Small	5½" - 6½"
135 - L	125 - R	Medium	6½" - 7½"
137 - L	127 - R	Large	7½" - 8½"
138 - L	128 - R	X Large	8½" +



Universal Wrist Brace

- Universal sizing
- Adjustable dorsal stay
- Constructed of lightweight, breathable material

Indications: Carpal tunnel syndrome, sprains, strains, tendonitis, wrist immobilization and post cast healing. | **Suggested HCPC L3908**

Order #	Size
340 - R	Right Universal
350 - L	Left Universal



K.S. Lace-Up Wrist Splint

- Deluxe ultra-suede perforated material with flannel lining for added patient comfort
- Two metal dorsal stays on the back of the brace helps prevent extension
- Unique stockinette liner provides comfort and easy slip-on application
- 7" length

Indications: Carpal tunnel syndrome, sprains, strains, tendonitis, wrist immobilization and post cast healing. | **Suggested HCPC L3908**

Order # Left	Order # Right	Size	Wrist Circumference
351 - L	341 - R	X Small	4½" - 5½"
353 - L	343 - R	Small	5½" - 6½"
355 - L	345 - R	Medium	6½" - 7½"
357 - L	347 - R	Large	7½" - 8½"
358 - L	348 - R	X Large	8½" +



Cock-Up Elastic Wrist Splint

- Ultra lightweight style wrist brace
- Removable and adjustable palmar stay for maximum support
- Velcro™ closure for easy adjustment
- 7" length

Indications: Carpal tunnel syndrome, sprains, strains, tendonitis, wrist immobilization and post cast healing. | **Suggested HCPC L3908**

Order # Left	Order # Right	Size	Wrist Circumference
141 - L	111 - R	X Small	4½" - 5½"
143 - L	113 - R	Small	5½" - 6½"
145 - L	115 - R	Medium	6½" - 7½"
147 - L	117 - R	Large	7½" - 8½"
148 - L	118 - R	X Large	8½" +



AO Easy Adjustable Wrist Orthosis®

- Strong flexion synergy of the fingers and the wrist
- Adjustable hinge at the wrist to help increase wrist extension
- Optional finger separators help to prevent pressure areas
- Fits either left or right wrist

Indications: Ideal for patients with tendinitis, arthritis, mild sprains and strains of the wrist. | [Suggested HCPC L3916](#)

Order #	Size
4100-E	Universal



Wrist Hand Orthosis

- Designed for the treatment of severe strains and sprains to the wrist or early cast removal for fractures
- Cast-like rigidity provides ideal immobilization without the discomfort associated with traditional casts
- Foam tongue insert ensures comfort and additional padding for the styloid process
- Complete with a double thickness cotton stockinette
- 8" length

Indications: Carpal tunnel syndrome, sprains, strains, tendonitis, wrist immobilization and post cast healing. | [Suggested HCPC L3984](#)

Order # Left	Order # Right	Size	Palm Circumference
71063	71073	Small	2½" - 3"
71065	71075	Medium	3" - 3½"
71067	71077	Large	3½" - 4"



Neoprene Wrist-Wrap Support

- Neoprene coated with 4-way stretch nylon fabric
- Provides compression and warmth to wrist area
- Velco™ closure for easy adjustment
- Fits either left or right wrist

Indications: Mild wrist sprains and strains

Order #	Size
21001	Universal



Elastic Slip-On Wrist Support

- Durable knitted elastic provides support with flexibility
- Easy slip-on design
- Seamless construction will not irritate skin
- Fits either left or right wrist

Indications: Mild sprains, strains, tendonitis, arthritis.

Order #	Left	Size	Wrist Circumference
1903		Small	4" - 6"
1905		Medium	6" - 8"
1907		Large	8" - 10"
1908		X Large	10" - 12"



Elastic Wrist Guard Support

- Unique 3" wide elastic material adheres to Velcro™ strap for exact fit and easy adjustment
- Fits either left or right wrist

Indications: Mild sprains, strains, tendonitis, arthritis.

Order #	Size
2900	Universal



Thumb Spica Wrist Brace

- Constructed of lightweight, breathable, padded material for maximum comfort and wear
- Maximum contouring of the palmar crease allows for full finger function
- Removable and adjustable palmar stay for maximum support
- Removable rigid thumb stay is adjustable for a custom fit
- 8" length

Indications: Gamekeeper thumb, indicated for De Quervain's Syndrome and rheumatoid arthritis. | [Suggested HCPC L3807 and L3809](#)

Order #	Left	Order #	Right	Size	Wrist Circumference
181-L		171-R		X Small	4½" - 5½"
183-L		173-R		Small	5½" - 6½"
185-L		175-R		Medium	6½" - 7½"
187-L		177-R		Large	7½" - 8½"
188-L		178-R		X Large	8½" +



Lycra Lined Wrist Brace with Thumb Spica

- Soft, lycra lined interior for exceptional comfort
- Lycra lining to wick away skin moisture
- Removable palmar stay to allow correct fit
- 8" length

Indications: De Quervain's Syndrome, wrist and thumb sprains and strains, post cast healing. | [Suggested HCPC L3807 and L3809](#)

Order #	Left	Order #	Right	Size	Wrist Circumference
181 - L - C		171 - R - C		X Small	4½" - 5½"
183 - L - C		173 - R - C		Small	5½" - 6½"
185 - L - C		175 - R - C		Medium	6½" - 7½"
187 - L - C		177 - R - C		Large	7½" - 8½"
188 - L - C		178 - R - C		X Large	8½" +



Universal Wrist Brace with Thumb Spica

- Constructed of durable, lightweight material
- Universal sizing
- Adjustable dorsal stay
- Removable and malleable aluminum palmer stay for correct fitting

Indications: Wrist immobilization, De Quervain's Syndrome, wrist and thumb sprains and strains. | **Suggested HCPC L3807 and L3809**

Order #	Size
170-R	Right Universal
180-L	Left Universal



Premium Thumb Brace

- Perforated suede thumb splint provides thumb immobilization and protection
- Constructed of lightweight, breathable, padded material for maximum comfort and wear
- Perforated to allow moisture to escape the skin area
- Malleable, rigid thumb stay is adjustable for a custom fit
- Velcro™ closure for easy adjustment
- Fits either left or right thumb

Indications: De Quervain's Syndrome, thumb sprains and strains.
Suggested HCPC L3923

Order #	Size
21003	Universal



K.S. Thumb Spica Support

- Supports and limits the motion of the MP and CMC joints
- Offers gentle thumb support

Indications: De Quervain's Syndrome and rheumatoid arthritis.
Suggested HCPC L3923

Order # Left	Order # Right	Size
194 - L	190 - R	Small / Medium
196 - L	192 - R	Medium / Large

Small / Medium fits most women and smaller men.
Medium / Large fits most men.



Neoprene Wrist/Thumb Wrap Support

- Neoprene coated with 4-way stretch nylon fabric
- Provides compression and warmth to wrist/thumb area
- Extended thumb provides abduction
- Velcro™ closure for easy adjustment
- Fits either left or right wrist/thumb

Indications: Mild wrist and thumb sprains and strains.

Order #	Size
21002	Universal



Thumbkeeper Support With D-Ring

- Maintains the thumb in opposition
- "D" ring strap closure

Indications: Ideal splint for gamekeeper's thumb, immobilizes the MP joint to support and protect injured collateral ligaments. | **Suggested HCPC L3807 and L3809**

Order # Left	Order # Right	Size
1383-L	1373-R	Small (2¼" - 2¾")
1385-L	1375-R	Medium (2¾" - 3¼")
1387-L	1377-R	Large (3¼" - 3¾")

Measure width of hand at MP Joints from radial aspect to index finger to ulnar aspect of the little finger.

Thumb Spica Orthosis

- Lightweight orthosis is designed to comfortably restrict motion of the basilar joint while allowing unobstructed motion of the fingers and wrists
- May be modified using cast scissors and a heat gun for customized fit
- Complete with a double thickness cotton stockinette

Indications: Thumb injuries (ligament instability, sprain or muscle strain), gamekeeper's thumb, osteoarthritis, De Quervain's Syndrome, scaphoid fracture, thumb sprains. | **Suggested HCPC L3807 and L3809**

Order # Left	Order # Right	Size	Palm Width
71263	71253	Small	2½" - 3"
71265	71255	Medium	3" - 3½"
71267	71257	Large	3½" - 4½"

Wrist Hand Thumb Orthosis

- Durable orthosis comfortably restricts motion of the wrist, hand and thumb
- Specially formulated thermoplastic provides cast-like rigidity without the discomfort associated with traditional casting methods

Indications: Indicated for use in post cast fracture removal, severe strains and sprains. | **Suggested HCPC L3807 and L3809**

Order # Left	Order # Right	Size	Palm Width
72063	72073	Small	2½" - 3"
72065	72075	Medium	3" - 3½"
72067	72077	Large	3½" - 4"

Thermoskin Arthritic Gloves

- Provides warmth and equal compression to help relieve arthritis pain
- Velcro™ closure allows added comfort and fit
- The outer layer is textured to provide additional grip
- Sold as a pair

Indications: Arthritis

Order #	Size	Hand Circumference
82199	X Small	6" - 6¾"
83199	Small	7" - 7¾"
84199	Medium	8" - 9"
85199	Large	9¼" - 10½"
86199	X Large	10¾" - 11½"
87199	2X Large	11¾" +



Hinge R.O.M. Elbow Brace

- Telescopic length adjustments at forearm and biceps
- Plush padding for comfort fit
- Customizing arm and bicep cuffs for added comfort
- Adjustable strapping system

Indications: Soft tissue strains / repairs, Post-op surgery. | **Suggested HCPC L3760**

Order #	Size
2320-R	Right Universal
2330-L	Left Universal



Air Tennis Elbow System

- Air tennis elbow system has three uniquely designed features
- Air therapy pad helps reduce swelling
- Foam tension pad to maximize compression and dissipate force
- Fits either left or right forearm

Indications: Tennis elbow syndrome, tendinitis, lateral / medial epicondylitis.

Order #	Size
2301	Universal



Premium Tennis Elbow Support

- Constructed of 2" web strap
- Velcro™ closure for easy application
- Fits either left or right forearm

Indications: Tennis elbow syndrome, tendinitis, lateral/medial epicondylitis.

Order #	Size
2300	Universal



Band-IT™ Tennis Elbow Support

- Provides intermittent pressure across the extension & supinator muscles
- Velcro™ closure
- Fits either left or right forearm

Indications: Tennis elbow syndrome, tendinitis, lateral/medial epicondylitis.

Order #	Size
2302	Universal



Neoprene Tennis Elbow Sleeve With Strap

- Circumferential 2" Velcro™ strap
- Provides warmth and equal compression
- Velcro™ closure
- Fits either left or right forearm

Indications: Tennis elbow syndrome, tendonitis, lateral/medial epicondylitis.

Order #	Size	Forearm Circumference
2303	Small	9" - 10"
2305	Medium	10" - 11"
2307	Large	11" - 12"
2308	X Large	12" - 14"



Measure the largest circumference of the forearm.



Elastic Slip-On Elbow Support

- Easy slip-on
- Seamless construction will not irritate skin
- Provides intermediate compression to the elbow area
- Durable knitted elastic provides support with flexibility

Indications: Elbow sprains and strains, tendonitis, bursitis.

Order #	Size	Forearm Circumference
2313	Small	8½" - 10"
2315	Medium	10" - 11½"
2317	Large	11½" - 13"
2318	X Large	13" - 14½"



Measure the largest circumference of the forearm.



Elbow And Heel Protector

- Most popular, effective elbow and heel protector
- Protector helps reduce pressure on sensitive or injured area
- Lightweight mesh tubular sleeve
- No seams in critical areas
- Cool padded inner cushion prevents "bottoming out"
- Contours extremely well to elbow or heel for added protection
- Packaged one pair per box

Indications: Sore, tender elbow injuries that require padded protection.

Order #	Size
2310	Universal



Knee



Deluxe Hinged Knee Brace

- Medial and lateral hinge stays provide excellent support
- Enclosed tubular donut buttress
- Neoprene coated with 4-way stretch nylon fabric
- Piping along thigh and calf areas of support to stop flexing
- Tapered in back for comfortable fit
- Easy removable hinges for custom fitting

Indications: Mild to moderate joint pain, sprain, strains of the knee. Provides support, stabilization and compression of the knee joint following ligament, tendon or meniscus injuries. | **Suggested HCPC L1810 and L1812**

Order #	Size	Knee Circumference	Order #	Size	Knee Circumference
903	Small	12½" - 14½"	908	X Large	17½" - 20"
905	Medium	14" - 16"	909	2X Large	19½" - 22"
907	Large	15½" - 18"	910	3X Large	21½" - 24"

Measure around the center of the knee with leg extended.



Deluxe Airprene Hinged Knee Brace

- A unique perforated neoprene-like material that retains heat, but not water.
- The perspiration generated by exercise flows through the AIRPRENE to keep the skin dry and comfortable.
- Piping along thigh and calf areas of support to stop flexing
- Tapered in back for comfortable fit
- Easy removable hinges for custom fitting

Indications: Mild to moderate joint pain, sprain, strains of the knee. Ligament or patellar instabilities. | **Suggested HCPC L1810 and L1812**

Order #	Size	Knee Circumference	Order #	Size	Knee Circumference
903 - AP	Small	12½" - 14½"	908 - AP	X Large	17½" - 20"
905 - AP	Medium	14" - 16"	909 - AP	2X Large	19½" - 22"
907 - AP	Large	15½" - 18"			

Measure around the center of the knee with leg extended.



Wrap-Around Hinged Knee Brace

- Excellent choice for patients who are not able to pull a knee sleeve brace over their feet
- Medial and lateral hinge stays provide excellent support
- Unique wrap-around design provides for an excellent custom fit
- 12" length

Indications: Mild to moderate joint pain, sprain, strains of the knee. Provides support, stabilization and compression of the knee joint following ligament, tendon or meniscus injuries. | **Suggested HCPC L1820**

Order #	Size	Knee Circumference	Order #	Size	Knee Circumference
603	Small	12½" - 14½"	609	2X Large	19½" - 22"
605	Medium	14" - 16"	609-9	3X Large	21" - 24"
607	Large	15½" - 18"	609-99	4X Large	25" - 28"
608	X Large	17½" - 20"	609-999	5X Large	29" - 32"



Elastic Piping

Gator Wrap Universal Hinged Knee Brace®

- Excellent choice for patients who are not able to pull a knee sleeve brace over their feet
- Medial and lateral hinge straps provide excellent support
- Unique wrap design provides for an excellent custom fit

Indications: Indicated for mild to moderate ligament joint pain, sprain, strains of the knee ligaments. Provides support, stabilization and compression of the knee joint following ligament or meniscus injuries. | **Suggested HCPC L1820**

Order # | Size
6130 | Universal



Min-Knee Hinged Knee Brace®

- Wrap-around design allows for exact fit
- Medial and lateral hinge stays provide excellent support
- Neoprene coated with 4-way stretch nylon fabric
- Tapered in back for comfortable fit
- Easy removable hinges for custom fitting
- Polycentric full range of motion hinge with stops from 0° to 90°

Indications: Indicated for moderate to severe ligament joint pain, sprain, strains of the knee ligaments. Provides support, stabilization and compression of the knee joint following ligament or meniscus injuries. | **Suggested HCPC L1832 and L1833**

Order #	Size	Knee Circumference
623	Small	12½" - 14½"
625	Medium	14" - 16"
627	Large	15½" - 18"
628	X Large	17½" - 20"
629	2X Large	19½" - 22"
629-9	3X Large	21½" - 24"
629-99	4X Large	25" - 28"
629-999	5X Large	29" - 32"



Elastic Piping



Measure around the center of the knee with leg extended.

Cross-Fit Universal Hinged Knee Brace®

- Medial and lateral hinge stays provide excellent support
- Enclosed tubular donut buttress
- Neoprene coated with 4-way stretch nylon fabric
- Piping along thigh and calf areas of support to stop flexing
- Tapered in back for comfortable fit
- Polycentric full range of motion hinge with stops from 0° to 90°
- Easy removable hinges for custom fitting

Indications: Indicated for moderate to severe ligament joint pain, sprain, strains of the knee ligaments. Provides support, stabilization and compression of the knee joint following ligament or meniscus injuries. | **Suggested HCPC L1832 and L1833**

Order # | Size
6100 | Universal



TM Wrap-Around Hinged Knee Brace[®]

- The wrap-around design allows for exact fit and comfort
- Provides mild to moderate medial and lateral support; in addition to the support offered by the strapping
- Polycentric hinge provides extension
- Stops from 0° to 90°

Indications: Mild injuries of the meniscus mild instability, patellar retinaculum injuries, post op knee rehabilitation, mild sprains of the medial or lateral collateral ligaments. | [Suggested HCPC L1832 and L1833](#)

Order #	Size	Thigh Circumference
933	Small	Less than 18"
935	Medium	18" - 21"
937	Large	21" - 24"
938	X Large	24" - 27"
939	2X Large	27" - 30"
939-9	3X Large	30" - 35"
939-99	4X Large	35" - 40"

Measure around the center of the knee with leg extended.



F.M. Hinged Knee Brace

- Slip-on style
- Two polycentric hinges with pin stops for controlled range of motion
- Neoprene hinge covers included
- Pull on style

Indications: Mild injuries of the meniscus mild instability, patellar retinaculum injuries, post op knee rehabilitation, mild sprains of the medial or lateral collateral ligaments. | [Suggested HCPC L1832 and L1833](#)

Order #	Size	Knee Circumference
923	Small	13" - 14"
925	Medium	14" - 15"
927	Large	15" - 17"
928	X Large	17" - 18"
929	2X Large	18" - 20"

Measure around the center of the knee with leg extended.



Advanced Hinged Range Of Motion Knee Brace

- Telescoping thigh and calf for a custom fit
- Easy to operate drop lock to ensure secure positioning
- Polycentric hinge allows controlled range of motion with easy to adjust pin stops
- Flexion / extension adjustments can be made easily
- Universal brace is easy to fit

Indications: Mild injuries of the meniscus mild instability, patellar retinaculum injuries, post op knee rehabilitation, mild sprains of the medial or lateral collateral ligaments. | [Suggested HCPC L1832 and L1833](#)

Order #	Size
917 - T	Universal



Panther Unloader Knee Brace®

- Extremely light-weight
- Low-profile brace provides 3 points of leverage to reduce pressure inside the knee joint
- Ideal for unilateral compartment OA knee users
- Valgus and varus adjustment to fit individual's alignment

Indications: Ideal for patients with mild to moderate osteoarthritis of the knee. | Suggested HCPC L1843 and L1851

Order #	Location
950 - R	Fits Right Lateral and Left Medial
950 - L	Fits Left Lateral and Right Medial

New
Product



Cobra² Unloader Knee Brace®

- Single numbered strapping design helps achieve a perfect fit
- Low-profile, light-weight brace provides 3 points of leverage to reduce pressure inside the knee joint
- Ideal for unilateral compartment OA knee users
- Valgus and varus adjustment to fit individual's alignment

Indications: Ideal for patients with mild to moderate osteoarthritis of the knee. | Suggested HCPC L1843 and L1851

Order #	Location
902 - R	Fits Right Lateral and Left Medial
902 - L	Fits Left Lateral and Right Medial



ACL Knee Brace

- Strong, lightweight composite frame.
- User friendly ROM hinge for quick and easy adjustment

Indications: Provides stability and support following injury or reconstruction of the ACL, PCL, MCL, LCL and menisci. Can be used prophylactically to prevent hyperextension injuries. | Suggested HCPC L1845 and L1851

Order # Right	Order # Left	Size	Thigh Circumference
843 - R	853 - L	Small	15½" - 18½"
845 - R	855 - L	Medium	18½" - 21"
847 - R	857 - L	Large	21" - 23½"
848 - R	858 - L	X Large	23½" - 26½"
849 - R	859 - L	2X Large	26½" - 29"

Note: Thigh circumference should be measured approximately 6" above the knee.



Fast-Fit Sleeve

- Perfect addition for patients that wear hinged knee brace^S
- Lightweight cotton/lycra sleeve helps prevent braces from sliding and moving
- Neoprene lining provides extra comfort to patient
- For use with hinged knee braces to minimize migration

Indications: For use with hinged knee braces. | **Suggested HCPC L2397**

Order #	Size
620	Universal

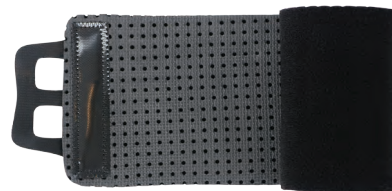

Sport Lite Knee Brace

- Enclosed neoprene tubular donut buttress
- Two medial and two lateral spiral steel stays
- Tapered in back for comfortable fit
- Provides warmth and equal compression

Indications: Mild to moderate ligament joint pain, strains, sprains of the knee ligaments or patellar instabilities. | **Suggested HCPC L1828**

Order #	Size	Knee Circumference
813	Small	12½" - 14½"
815	Medium	14" - 16"
817	Large	15½" - 18"
818	X Large	17½" - 20"
819	2X Large	19½" - 22"
820	3X Large	21½" - 24"



Measure around the center of the knee with leg extended.



Deluxe Airprene Knee Brace

- "Perforated Neoprene" to allow moisture to escape skin area
- Two medial and two lateral spiral steel stays
- Universal buttress pad for easy adjustment and exact fit
- Tapered in back for comfortable fit
- Piping along thigh and calf areas of support to stop flexing

Indications: Provides stability and support following injury or reconstruction of the ACL, PCL, MCL, LCL and menisci. Can be used prophylactically to prevent hyperextension injuries. | **Suggested HCPC L1825**

Order #	Size	Knee Circumference
803	Small	12½" - 14½"
805	Medium	14" - 16"
807	Large	15½" - 18"
808	X Large	17½" - 20"
809	2X Large	19½" - 22"



Measure around the center of the knee with leg extended.



Universal Wrap Around Knee Brace

- Excellent choice for those patients who are not able to pull a knee sleeve over their feet
- Unique wrap-around design fits a wide range of sizes
- Two medial and two lateral spiral steel stays
- Universal buttress pad for easy adjustment and exact fit

Indications: Mild to moderate ligament joint pain, strains, sprains of the knee ligaments or patellar instabilities. | **Suggested HCPC L1800**

Order #	Size	Knee Circumference
600	Universal	12" - 23"



Measure around the center of the knee with leg extended.



Sport Knee Sleeve Support

- Neoprene coated with 4-way stretch nylon fabric
- Tapered in back for comfortable fit
- Open patella relieves pressure on the patella area

Indications: Mild to moderate ligament joint pain, strains, sprains of the knee ligaments or patellar instabilities. | **Suggested HCPC L1825**

Order #	Size	Knee Circumference
303	Small	12½" - 14½"
305	Medium	14" - 16"
307	Large	15½" - 18"
308	X Large	17½" - 20"
309	2X Large	19½" - 22"
309-9	3X Large	21½" - 24"



Measure around the center of the knee with leg extended.



Airprene Knee Sleeve

- Unique perforated neoprene-like material that retains heat, but not water
- The perspiration generated by exercise flows through the Airprene to keep the skin dry and comfortable
- Airprene helps the brace stay firmly in place by dissipating excessive moisture, eliminating the slipping and movement of the conventional neoprene brace

Indications: Mild to moderate ligament joint pain, strains, sprains of the knee ligaments or patellar instabilities. | **Suggested HCPC L1825**

Order #	Size	Knee Circumference
303 - AP	Small	12½" - 14½"
305 - AP	Medium	14" - 16"
307 - AP	Large	15" - 18"
308 - AP	X Large	17½" - 20"
309 - AP	2X Large	19½" - 22"



Measure around the center of the knee with leg extended.



Elastic Slip-On Knee Support (Open Patella)

- Easy slip-on design
- Designed to give measured support to a weak knee
- Patella opening helps position sleeve properly
- 11" sleeve

Indications: Mild sprain or strain of the knee tendons or ligaments.

Order #	Size	Knee Circumference
323	Small	12½" - 14½"
325	Medium	14" - 16"
327	Large	15½" - 18"
328	X Large	17½" - 20"



Measure around the center of the knee with leg extended.



Elastic Slip-On Knee Support (Closed Patella)

- Easy slip-on design
- Durable knitted elastic provides support with flexibility
- Seamless construction will not irritate skin
- 11" sleeve

Indications: Mild sprain or strain of the knee tendons or ligaments.

Order #	Size	Knee Circumference
333	Small	12½" - 14½"
335	Medium	14" - 16"
337	Large	15½" - 18"
338	X Large	17½" - 20"



Measure around the center of the knee with leg extended.



Thermoskin Elastic Knee Stabilizer

- Anatomically designed for comfort and fit
- Side stabilizers provide increased medial and lateral support to weak and injured knees

Indications: Mild sprain or strain of the knee tendons or ligaments.

Order #	Size	Knee Circumference
R - 83646	Small	12" - 13½"
R - 84646	Medium	14" - 15½"
R - 85646	Large	16" - 17¾"
R - 86646	X Large	18" - 19¾"

Measure slightly underneath the knee cap.



Patella Knee Strap

- Strap functions dynamically as knee flexes and extends
- Easy to apply and adjust

Indications: Reduces pain for common joint conditions including Arthritis, Tendonitis and Chondromalacia. Ideal for minor sprains and strains of the knee ligaments.

Order #	Size
610	Universal



Neoprene Thigh Sleeve Support

- Designed for relief and protection against injured quadriceps and hamstring muscles
- Provides warmth and equal compression
- Excellent Support

Indications: Mild sprain, strain of quadriceps muscle.

Order #	Size	Thigh Circumference
300	Small	18" - 20"
300	Medium	20" - 22"
300	Large	22" - 24"
300	X Large	24" - 26"



Measure around center of thigh.

Neoprene Calf Sleeve Support

- Designed for relief and protection against injured calf muscles
- Provides warmth and equal compression
- Excellent Support

Indications: Mild sprain, strain of gastrocnemius muscle.

Order #	Size	Calf Circumference
301	Small	13" - 14"
301	Medium	14" - 15"
301	Large	15" - 17"
301	X Large	17" - 19"



Measure around the center of the calf.

Premium Sized Knee Immobilizer

- Lightweight, cool and comfortable
- Provides support and stabilization for the leg and knee
- Three posterior "I" beam stays for extra rigidity
- Rigid medial and lateral stays for greater immobilization
- Pro-pad insert included

Indications: Sprains, strains of the knee ACL, PCL, MCL, LCL injuries. | **Suggested HCPC L1830**

Order #	Size	Thigh Circumference
7003	Small	15" - 17"
7005	Medium	17" - 19"
7007	Large	19" - 21"
7008	X Large	21" - 23"
7009	2X Large	23" - 25"

Measure 4" above the patella.



Tri-Panel Knee Immobilizer

- Tri-Panel design for more anatomical fit
- Movable side panels for medial and lateral stay positioning
- Three contoured posterior stays
- Two medial and two lateral stays
- Velcro™ closure

Indications: Sprains, strains of the knee ACL, PCL, MCL, LCL injuries. | **Suggested HCPC L1830**

Order #	Size	Length
703 - H	Universal	14"
705 - H	Universal	20"
707 - H	Universal	24"

Each length is universal size.



Quickie Knee Immobilizer

- Universal sizing will fit most patients
- Elastic Velcro™ straps allow for added compression
- Two movable stays for medial and lateral placement
- Contoured posterior stays for extra rigidity

Indications: Sprains, strains of the knee ACL, PCL, MCL, LCL injuries. | **Suggested HCPC L1830**

Order #	Size	Length
711	Universal	12"
713	Universal	16"
715	Universal	20"
717	Universal	24"

Each length is universal size.



Cervical, Spine & Abdominal



Universal Cervical Collar

- Styled to give uniform support
- Medium-firm density foam covered with tubular knit fabric
- Velcro[™] closure

Indications: Designed to help with whiplash, herniated cervical discs and other minor neck injuries. | [Suggested HCPC L0120](#)

Order #	Size	Length	Height
2000	Universal	18"	2½"
2030	Universal	18½"	3"
2035	Universal	21½"	3½"
2040	Universal	22"	4"

Height refers to measurement under the chin.



Premium Cervical Collar

- Contoured to give uniform support
- Medium-firm density foam covered with tubular knit fabric
- Velcro[™] closure

Indications: Designed to help with whiplash, herniated cervical discs and other minor neck injuries. | [Suggested HCPC L0120](#)

Order #	Size	Length	Height
2003	Small	14½"	2½"
2005	Medium	16½"	3"
2007	Large	18½"	3½"
2008	X Large	20½"	4"

Height refers to measurement under the chin.



Professional Cervical Collar Series

- 12" height adjustment settings for a custom fit on the front, ergonomic dynamic knob
- Adjustable back panel for a custom fit (PG-180 model)
- Larger tracheal opening

Indications: Designed to help with whiplash, herniated cervical discs and other minor neck injuries.

Order #	Size	Suggested HCPC
PG-172	Universal	L0172
PG-174	Universal	L0174
PG-180	Universal	L0180



AO Cervical Collar

- Provides rigid immobilization, excellent for emergency use
- Reduces rotation and slightly hyperextends the cervical spine
- Molded and shaped to conform to any patient
- Constructed of a lightweight closed cell foam material
- Velcro™ closure facilitates easy application and removal
- Height refers to measurement under the chin

Indications: Moderate control of unwanted neck flexion /extension. Treat mid-neck strains and sprains. | **Suggested HCPC L0172**

Order #	Size	Height	Neck Circumference
02S	Small	2¼"	10" - 13"
02M	Medium	2¼"	13" - 16"
02L	Large	2¼"	16" - 19"
03S	Small	3¼"	10" - 13"
03M	Medium	3¼"	13" - 16"
03L	Large	3¼"	16" - 19"
04S	Small	4¼"	10" - 13"
04M	Medium	4¼"	13" - 16"
04L	Large	4¼"	16" - 19"
05S	Small	5¼"	10" - 13"
05M	Medium	5¼"	13" - 16"
05L	Large	5¼"	16" - 19"



Trac Collar™

- Portable and light weight traction collar gently stretches and relaxes muscles for pain relief
- Fastens easily with buckles
- Includes carrying case
- Constructed of soft, plastic foam; internal inflatable bladders contain natural rubber latex

Indications: Used to reduce pain and discomfort of chronic and degenerative neck ailments. Not for recent sprains, strains, injuries or acute conditions. | **Suggested HCPC E0856**

Order #	Size	Neck Circumference
2050	Regular Red	14" - 16"
2051	Large Blue	16" - 18"



Transformer² Back Brace[®]

- Updated model with double pull design
- Rigid panels provide superior posterior and anterior support
- Patient friendly, ensures greater patient compliance
- Quick double strap pull controls your support level
- Easy to put on and off
- Breathable mesh belt
- Produces intracavitary pressure to reduce load on intervertebral discs

Indications: Spinal Stenosis, Spondylolisthesis, Spondylolysis, Chronic Back Pain, Spinal Instability, Post-Op Disk Surgery, Facet Syndrome, Degenerative, Herniated, Bulging Disc, Post-Operative Lumbar Fusion.

The easy to use “Slide-Out” adjustment system allows for a quick custom fit, making the Transformer² a truly universal back brace.

Suggested HCPC for 8027 is L0627 and L0642
Suggested HCPC for 8031 is L0631 and L0648
Suggested HCPC for 8037 is L0637 and L0650

The Transformer² has a universal belt size which fits Small, 26" waist circumference, through 4X Large, 60" waist circumference.

**Updated
Design**



Transformer² Series

Order #	Size	Back Panel Height	Side panels
8027	Small - 4X Large	10"	No
8031	Small - 4X Large	14"	No
8037	Small - 4X Large	14"	Yes

Weave[®] Series

- Single pull strap design
- Quick pull 6.1 mechanical advantage compression system
- Panels are sculpted to hug the contours of the back
- Rigid panels provide superior posterior and anterior support
- Light Weight
- Low profile sides conform naturally to different patients anatomies

Indications: Spinal Stenosis, Spondylolisthesis, Spondylolysis, Chronic Back Pain, Spinal Instability, Post-Op Disk Surgery, Facet Syndrome, Degenerative, Herniated, Bulging Disc, Post-Operative Lumbar Fusion.

Weave[®] 27

Suggested HCPC
L0627 and L0642
10" high back panel

Weave[®] 31

Suggested HCPC
L0631 and L0648
14" high back panel

Weave[®] 77

Suggested HCPC
L0637 and L0650
14" high back panel plus side
panels for extra lateral stability

Weave [®] 27 Order #	Weave [®] 31 Order #	Weave [®] 77 Order #	Size	Waist Circumference
733	743	773	Small	28" - 32"
735	745	775	Medium	32" - 36"
737	747	777	Large	36" - 40"
738	748	778	X Large	40" - 46"
739	749	779	2X Large	46" - 50"
739-9	749-9	779-9	3X Large	50" - 56"
739-99	749-99	779-99	4X Large	56" - 62"



APEX LSO² & APEX TLSO Back Brace[®]

- Easy to use universal sizing system
- Adjustable pull handles to allow optimal compression
- Breathable fabric allows air flow to keep patients cool and dry over long periods of time

Indications: Spinal Stenosis, Spondylolisthesis, Spondylolysis, Chronic Back Pain, Spinal Instability, Post-Op Disk Surgery, Facet Syndrome, Degenerative, Herniated, Bulging Discs, Post-Op Lumber Fusion.



APEX LSO² Back Brace 27/42



APEX TLSO Back Brace 56/57

Order #	Order #	Size	Suggested HCPC
APEX LSO ² Back Brace 27/42	5027	Universal	L0627 and L0642
APEX LSO ² Back Brace 31/48	5031	Universal	L0631 and L0648
APEX LSO ² Back Brace 37/50	5037	Universal	L0637 and L0650
APEX TLSO Back Brace 56/57	5056	Universal	L0456 and L0457

Concord Adjustable LSO[®]

- Superior pulley mechanism with smooth sequential compression and release from the independent dual-pull design
- Rigid 10" and 14" back panel provide superior posterior and anterior support
- Produces 6:1 inter-cavity pressure to reduce load on the patients intervertebrate discs
- State-of-the-art design includes elastic panel over the hip for increased comfort and a secure fit

Indications: Spinal Stenosis, Spondylolisthesis, Spondylolysis, Chronic Back Pain, Spinal Instability, Post-Op Disk Surgery, Facet Syndrome, Degenerative, Herniated, Bulging Discs, Post-

Suggested HCPC for 9000 is L0627 and L0642

Suggested HCPC for 9001 is L0631 and L0648

Suggested HCPC for 9002 is L0637 and L0650

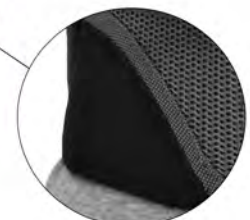

Elastic Over the Hip Area for Enhanced Patient Comfort

Order #	Size	Back Panel Height	Side panels	Extender Belt	Size w/Extender Belt
9000	Small - X Large	10"	No	9000 - 2	2X Large - 4X Large
9001	Small - X Large	14"	No	9001 - 2	2X Large - 4X Large
9002	Small - X Large	14"	Yes	9002 - 2	2X Large - 4X Large

Lumbo Lite[®] Lumbar Orthosis

- Streamline design allows for exact fit and comfort
- Posterior and anterior padded panels (rigid and moldable) which provide lower back and abdominal compression

Indications: Spinal Stenosis, Spondylolisthesis, Spondylolysis, Chronic Back Pain, Spinal Instability, Post-Op Disk Surgery, Facet Syndrome, Degenerative, Herniated, Bulging Disc, Post-Operative Lumber Fusion. | **Suggested HCPC L0627 and L0642**

Order # Black	Order # White	Size	Waist Circumference
413 - B	413 - W	Small	26" - 32"
415 - B	415 - W	Medium	30" - 37"
417 - B	417 - W	Large	34" - 41"
418 - B	418 - W	X Large	38" - 47"
419 - B	419 - W	2X Large	44" - 54"
420 - B	420 - W	3X Large	50" - 62"
421 - B	N/A	4X Large	62" - 72"



T.L.S.O. Support

- Two flexible metal stays
- Adjustable metal stays provide better support
- Comfortable to wear and unnoticeable under clothing
- Reinforcement straps provide extra support

Indications: Produces intercavity pressure to reduce load in the intervertebral discs with rigid stays or panels. | **Suggested HCPC L0450**

Order #	Size	Waist Circumference
1093	Small	30" - 34"
1095	Medium	34" - 38"
1097	Large	38" - 42"
1098	X Large	42" - 46"
1099	2X Large	46" - 50"
1100	3X Large	50" - 54"



EZ Pull Adjustable Back & Abdominal Support[®]

- Reduces stress and strain on the lower back
- Lightweight, breathable material & universally-sized
- One-Handed fully adjustable pulley fitting system
- State-of-the-art sequential compression
- Ideal for everyday use and can be worn under clothing

Indications: Universal size, designed to reduce stress and strain on the lower back. Lower back support, the lower back muscles are supported by the rigid back panels. Relieves back pain, weakness and fatigue. Easy single pull fitting system. | **Suggested HCPC L0626**

Order #	Size
450	Universal Size (28" - 46" Waist)
450-EXT	Extension Panel for up to 54" Waist

**extension panel sold separately*



**New
Product!**

Low Profile SI Belt

- Stabilization of the sacroiliac (SI) joint through direct circumferential compression
- Mechanical advantage pulley system with 3 to 1 ratio
- Customized stabilization pressure specific to patient

Indications: For post partum symphysis pubis dysfunction with pads removed. | **Suggested HCPC L0621**

Order #	Size	Waist Circumference
632	Small	Up to 35"
633	Standard	35" - 50"



Premium Lumbar Sacral Support With Abdominal Belt

- Form-fitting 10" all-elastic with double pull side panels for additional support
- High quality Velcro™ closure for durability
- Four flexible stays in back panel for excellent support

Indications: Ideal for providing support and compression for strains and sprains of the lower back. | [Suggested HCPC L0625](#)

Order # White	Order # Black	Size	Waist Circumference
501 - W	501 - B	X Small	20" - 24"
503 - W	503 - B	Small	24" - 30"
505 - W	505 - B	Medium	30" - 34"
507 - W	507 - B	Large	34" - 38"
508 - W	508 - B	X Large	38" - 42"
509 - W	509 - B	2X Large	42" - 46"
510 - W	510 - B	3X Large	46" - 50"
511 - W	511 - B	4X Large	50" - 54"
512 - W	512 - B	5X Large	54" - 58"



Larger sizes available upon request.

Breathe Life Back Support

- Designed with a unique ventilated elastic construction making it cool and breathable
- Provides support and compression to the lower lumbar region and abdominal area
- Tapered front end period. Designed with an 8" high back panel, which is ideal for shorter or geriatric patients
- Available in white and black

Indications: Ideal for providing support and compression for strains and sprains of the lower back.

Order # White	Order # Black	Size	Waist Circumference
573 - W	573 - B	Small	25" - 29"
575 - W	575 - B	Medium	28" - 32"
577 - W	577 - B	Large	31" - 35"
578 - W	578 - B	X Large	34" - 38"
579 - W	579 - B	2X Large	37" - 41"
580 - W	580 - B	3X Large	40" - 44"



Larger sizes available upon request.

Premium Criss-Cross Lumbar Sacral Support

- Lightweight with classic criss-cross reinforcement design
- Elastic construction with four stays for added support
- 9" in back tapers to 4" in the front

Indications: Ideal for providing support and compression for strains and sprains of the lower back.

Order #	Size	Waist Circumference
513	Small	28" - 31"
515	Medium	31" - 34"
517	Large	34" - 37"
518	X Large	37" - 40"
519	2X Large	40" - 43"
520	3X Large	43" - 46"

Larger sizes available upon request.



Lumbar Sacral Support with Removable Stays

- Single overlapping belt provides additional abdominal support
- All elastic construction comfortably enfolds body contour
- 4 shaped steel stays
- Form fitting 10" all elastic with double pull side panels for additional support

Indications: Ideal for providing support and compression for strains and sprains of the lower back.

Order #	Size	Waist Circumference
593	Small	26" - 30"
595	Medium	30" - 34"
597	Large	34" - 38"
598	X Large	38" - 42"
599-2	2X Large	42" - 46"
599-3	3X Large	46" - 50"



Industrial Back Support

- Form fitting, lightweight material with double pull side panels for additional support
- Provides excellent lower back and abdominal support
- Suspenders adjust for a comfortable fit
- High quality Velcro™ closure for durability

Indications: Ideal for providing support and compression for strains and sprains of the lower back.

Order #	Size	Waist Circumference
403	Small	24" - 30"
405	Medium	30" - 34"
407	Large	34" - 38"
408	X Large	38" - 42"
409	2X Large	42" - 46"
410	3X Large	46" - 50"
411	4X Large	50" - 54"



Larger sizes available upon request.



Moldable Insert

- Moldable insert for additional support
- Foam padded interface enhances patient comfort during fitting
- Pre-cut to conform smoothly to anatomical contours
- Remains pliable during forming
- Constructed of a thermoplastic material

Order #	Size
550	8" width



Premium Abdominal Binder

- Available in 3" and 4" panels
- Form-fitting, breathable abdominal binders conform to different patient shapes for improved compression
- Made of soft foam and high quality elastic
- Velcro™ closure
- Latex free

Indications: Commonly used to augment the recovery process after abdominal surgery like exploratory laparotomy, cesarean section, bariatric surgery, hysterectomy or spinal surgery.

Order #	Size	Waist Circumference
2501	3 Panel (9" width)	30" - 45"
2502	3 Panel (9" width)	45" - 62"
2503	4 Panel (12" width)	30" - 45"
2504	4 Panel (12" width)	45" - 62"



Universal Rib Belt Support

- Constructed of 6" wide breathable elastic material
- Female belt has contours around bust line and male belt is straight

Indications: Helps stabilize rib and sternum fractures by limiting chest expansion through compression.

Order #	Size	Rib Circumference
2400	Male	24" - 60"
2410	Female	24" - 60"



Premium Hernia Belt

- Removable and adjustable pads
- Discreet
- Double belt

Indications: Helps to reduce pain and discomfort of hernia bulging by applying resistive pressure over the location. | [Suggested HCPC L8310](#)

Order #	Size	Waist Circumference
493	Small	30" - 35"
495	Medium	35" - 41"
497	Large	41" - 46"



Walking Boot & Night Splints



Aero Walker[®] (High Top and Low Top)

- Inflatable bladder incorporated into liner for increased immobilization of the lower leg, ankle, and foot
- Reinforced adjustable toe guard for added protection
- Cushioned sole for greater energy absorption
- Mold injected rocker bottom promotes a durable natural gait pattern
- Fits either left or right foot

Indications: Used for soft tissue injuries, grade 2 and 3 sprains, stable fractures and post-operative stabilization. | **Suggested HCPC L4360 and L4361**

Order # High Top	Order # Low Top	Size	Male Shoe Size	Female Shoe Size
320 - AG	320 - LAG	X Small	Up to 4	Up to 5½
330 - AG	330 - LAG	Small	4½ - 7	6 - 8
360 - AG	360 - LAG	Medium	7½ - 10	8½ - 11½
390 - AG	390 - LAG	Large	10½ - 12	11½ - 13½
398 - AG	398 - LAG	X Large	12½ +	13½ +



Low Profile Walker (High Top and Low Top)

- Lightweight for patient comfort
- Cushioned heel for energy absorption
- Anatomically correct design offers superior patient comfort
- Rocker bottom design for natural gait pattern
- Molded plastic uprights
- Mold injected rocker bottom promotes a durable natural gait pattern
- Fits either left or right foot

Indications: Used for soft tissue injuries, grade 2 and 3 sprains, stable fractures and post-operative stabilization. | **Suggested HCPC L4386 and L4387**

Order # High Top	Order # Low Top	Size	Male Shoe Size	Female Shoe Size
320 - Z	320 - LZ	X Small	Up to 4	Up to 5½
330 - Z	330 - LZ	Small	4½ - 7	6 - 8
360 - Z	360 - LZ	Medium	7½ - 10	8½ - 11½
390 - Z	390 - LZ	Large	10½ - 12	11½ - 13½
398 - Z	398 - LZ	X Large	12½ +	13½ +



Low Profile Air Walker (High Top and Low Top)

- Inflatable bladder incorporated into liner for increased immobilization of the lower leg, ankle and foot
- Lightweight, low rocker profile design for greater patient comfort
- Cushioned heel for greater energy absorption
- Mold injected rocker bottom promotes a durable natural gait pattern
- Fits either left or right foot

Indications: Used for soft tissue injuries, grade 2 and 3 sprains, stable fractures and post-operative stabilization. Helps to reduce pain, swelling and edema of foot and ankle. | **Suggested HCPC L4360 and L4361**

Order # High Top	Order # Low Top	Size	Male Shoe Size	Female Shoe Size
320 - AZ	320 - LAZ	X Small	Up to 4	Up to 5½
330 - AZ	330 - LAZ	Small	4½ - 7	6 - 8
360 - AZ	360 - LAZ	Medium	7½ - 10	8½ - 11½
390 - AZ	390 - LAZ	Large	10½ - 12	11½ - 13½
398 - AZ	398 - LAZ	X Large	12½ +	13½ +



Pediatric Walker

- Excellent for infants
- Extremely lightweight
- Soft, plush lining
- Fits left or right foot

Indications: Used for soft tissue injuries, grade 2 and 3 sprains, stable fractures and post-operative stabilization. | **Suggested HCPC L4386 and L4387**

Order #	Size	Years of Age	Sole Length
330 - P	Small / Medium	1 - 2	5½"
390 - P	Large	2½ - 6	6¼"
398 - P	X Large	6½ - 9½	7¼"



Low Profile Air Walker (High Top and Low Top)

- Metal uprights
- Inflatable bladder incorporated into liner for increased immobilization of the lower leg, ankle and foot
- Lightweight, low profile design for greater patient comfort
- Fits either left or right foot

Indications: Used for soft tissue injuries, grade 2 and 3 sprains, stable fractures and post-operative stabilization. Helps to reduce pain, swelling and edema of foot and ankle. | **Suggested HCPC L4360 and L4361**

Order # High Top	Order # Low Top	Size	Male Shoe Size	Female Shoe Size
330 - AE	330 - LAE	Small	4 - 6	5 - 7
360 - AE	360 - LAE	Medium	7 - 10	8 - 11
390 - AE	390 - LAE	Large	11 - 13	12 - 14



Low Profile Walker (High Top and Low Top)

- Metal uprights
- Lightweight for patient comfort
- Rocker design promotes a smooth energy conserving gait
- Cushioned heel for energy absorption
- Anatomically correct design offers superior patient comfort
- Fits either left or right foot

Indications: Used for soft tissue injuries, grade 2 and 3 sprains, stable fractures and post-operative stabilization.

Suggested HCPC L4386 and L4387

Order # Hi	Order # Low Top	Size	Male Shoe Size	Female Shoe Size
330 - E	330 - LE	Small	4 - 6	5 - 7
360 - E	360 - LE	Medium	7 - 10	8 - 11
390 - E	390 - LE	Large	11 - 13	12 - 14



Stabilizer Range of Motion Walker

- Patented walker design offers a superior rocker bottom in a low profile walker
- Continuous arching rocker design promotes a smooth energy conserving gait
- Adjustable ankle motion ranges from fixed to 45°
- Fits either left or right foot

Indications: Used for soft tissue injuries, grade 2 and 3 sprains, stable fractures and post-operative stabilization. | **Suggested HCPC L4386 and L4387**

Order #	Size	Male Shoe Size	Female Shoe Size
311	X Small	Up to 3½	Up to 4½
313	Small	4 - 7	5 - 8½
315	Medium	7½ - 10	9 - 11
317	Large	10½ - 12	11½ - 13
318	X Large	12½ +	13½ +



P.F.S. Night Splint

- Allows the patient to apply consistent stretch to the plantar fascia by holding the foot in gentle dorsiflexion
- Foam wedge is included for additional stretch on the plantar fascia
- Lightweight design for patient comfort while sleeping
- Fits left or right foot

Indications: Designed to treat plantar fasciitis, Achilles tendonitis and heel pain. | **Suggested HCPC L4396 and L4397**

Order #	Size	Male Shoe Size	Female Shoe Size
4833	Small	4 - 6	5 - 7
4855	Medium	6 - 10	7 - 11
4877	Large	10 - 13	11 - 14



Dorsal Night Splint

- Flexible, breathable material provides a comfortable fit
- Very well padded
- Fits right or left foot

Indications: Designed to treat plantar fasciitis, Achilles tendonitis and heel pain. | **Suggested HCPC L4396 and L4397**

Order #	Size	Male Shoe Size	Female Shoe Size
4935	Small / Medium	Up to 9	Up to 10
4978	Large / X Large	9½+	10½+



Air-Lite Night Splint

- Plastzote® foam padded
- Foam wedge insert included for additional strength on the plantar fascia
- Lightweight design for patient comfort while sleeping
- Helps relieve morning pain
- Brushed nylon fabric
- Fits either left or right foot

Indications: Designed to treat plantar fasciitis, Achilles tendonitis and heel pain. | **Suggested HCPC L4398**

Order #	Size	Male Shoe Size	Female Shoe Size
483	Small	4 - 6	5 - 7
485	Medium	6 - 10	7 - 11
487	Large	10 - 12	11 - 13
488	X Large	12 - 14	13 - 15



Plantar FXT

- The alternative to night splints
- Greater patient comfort
- Added benefit of heat therapy

Indications: Effective treatment for plantar fasciitis.

Order #	Size	Male Shoe Size	Female Shoe Size
82234	X Small	3 - 5	4 - 6
83234	Small	6 - 7	7 - 9
84234	Medium	8 - 10	10 - 11
85234	Large	11 - 12	12 - 13



Podus Boot

- Helps promote healing of foot and ankle pressure sores
- Helps prevent foot drop and helps eliminate heel pressure
- Helps limit hip and leg rotation
- Fits either left or right foot
- Non-ambulatory

Indications: For the treatment and prevention of ankle/foot contractures and internal / external rotation of the lower extremity. | **Suggested HCPC L4396 and L4397**

Order #	Size	Male Shoe Size	Female Shoe Size
3303	Small	4 - 6	5 - 7
3605	Medium	6 - 9	7 - 10
3907	Large	9 - 12	10 - 13
3908	X Large	12 - 14	13 - 16





ADVANCED[®]
ORTHO

Ankle & Foot



Ankle Foot Orthosis (AFO)

- 13" height
- Provides full range of plantar flexion and dorsiflexion
- Trimmed low in the malleolus area
- Designed to prevent foot drop
- Designed to fit into the shoe

Indications: Designed to aid in foot drop that is secondary to CVA or nerve palsy. | **Suggested HCPC L1930**

Order #	Left	Order #	Right	Size	Male Shoe Size	Female Shoe Size
7023		7013		Small	3 - 6	5 - 8
7025		7015		Medium	6 - 9	8 - 11
7027		7017		Large	9 - 11	11 - 13
7028		7018		X Large	11+	N/A



Cool Foam Ankle Brace™

- Ultra lightweight functional ankle brace
- Memory foam interface padding provides maximum comfort
- Designed to help support and protect unstable or injured ankles
- Allows normal dorsal and plantar flexion while controlling inversion and eversion
- Fits either left or right ankle

Indications: Sub-acute ankle sprains, chronic ankle instabilities or prophylactic use. | **Suggested HCPC L4350**

Order #	Size	Brace Height
441	Regular	10½"
441 - C	Child	8½"



Air-Gel Ankle Brace

- The Air-Gel Brace with its pneumatic and gel chambers are state-of-the art
- Removable Air-Gel bladders can provide for "cold" therapy
- Helps eliminate swelling and edema
- For acute injuries when ankle is still tender or swollen
- Use when either walking or jogging
- Fits either left or right ankle

Indications: Sub-acute ankle sprains, chronic ankle instabilities or prophylactic use. | **Suggested HCPC L4350**

Order #	Size	Brace Height
442	Regular	10½"
442 - C/T	Child / Trainer	9"



Air-Lite Ankle Brace

- Medical grade air bladder
- Air-Lite Brace may be inflated to patients comfort
- Contoured shells conform closely to ankle
- Athletic performance
- Fits either left or right ankle

Indications: Sub-acute ankle sprains, chronic ankle instabilities or prophylactic use. | **Suggested HCPC L4350**

Order #	Size	Brace Height
443-P	Universal	10½"



FALCON[™]

- Prevents abnormal ankle inversion, eversion
- Offers more stability than standard ASO ankle braces
- Low profile
- Light weight

Indications: Ankle injury rehabilitation, Sub-acute ankle sprains, chronic ankle instabilities or prophylactic use.

Suggested HCPC L1971 (with Attached Calf Extension)

Suggested HCPC L1906 (without Attached Calf Extension)

Order # Left	Order # Right	Size	Male Shoe Size	Female Shoe Size
833 - L	823 - R	Small	Up to 8	Up to 9
835 - L	825 - R	Medium	8½ - 12	9½ - 13
837 - L	827 - R	Large	12+	13+



Order # 830 -
Falcon Calf Extension

Advanced Ankle Helper Hinge Brace

- Modified orthotic footplate provides critical foot and arch support, resisting inversion and eversion
- Neutral arch position promotes healing of injured ligaments
- Three strap adjustment system provides custom fit

Indications: Ankle injury rehabilitation, Sub-acute ankle sprains, chronic ankle instabilities or prophylactic use. Mild drop foot. | **Suggested HCPC L1906**

Order # Left	Order # Right	Size	Male Shoe Size	Female Shoe Size
19-0020L	19-0021R	X Small	N/A	4 - 6
19-0030L	19-0031R	Small	4 - 7	7 - 9
19-0040L	19-0041R	Medium	8 - 10	10 - 12
19-0050L	19-0051R	Large	11 - 13	13 - 15



Quick Lace Ankle Brace

- Lightweight and low profile design that is highly breathable with quick drying fabric
- Top strap design for increased stabilization around shin
- Speed laced design provides the option of a quick lace-up
- Figure 8 finger pull loops allow the user to easily adjust the strapping during donning and for a quick adjustment during use
- Fits either left or right ankle

Indications: Chronic ankle instability, sub-acute ankle sprains, ankle injury rehabilitation. | [Suggested HCPC L1902](#)

Order #	Size	Male Shoe Size	Female Shoe Size
361	X Small	6 - 7	7 - 8
363	Small	7 - 9	8 - 10
365	Medium	9 - 11	10 - 12
367	Large	11 - 13	12 - 14
368	X Large	13 - 14	14 - 15



New Product!



AO Stabilizer Ankle Brace

- Advanced ankle design provides the compression and comfort of a soft ankle brace but with 20% - 35% more protection than traditional stirrups
- Lightweight and low profile design with highly breathable and quick drying fabric
- Speed laced design provides the option of a quick lace-up
- Figure 8 finger pull loops allow the user to easily adjust the strapping during donning and for a quick adjustment during use
- Fits either left or right ankle

Indications: Chronic ankle instability, sub-acute ankle sprains, ankle injury rehabilitation. | [Suggested HCPC L1902](#)

Order #	Size	Male Shoe Size	Female Shoe Size
373	Small	6 - 7	7 - 8
375	Medium	7 - 10	8 - 11
377	Large	10 - 12	11 - 13
378	X Large	12 - 14	13 - 15



New Product!



20% - 35% more
Stability than
Traditional Stirrups



Silicone Elastic Ankle Support

- Viscoelastic silicone insert helps provide relief from pain, swelling and inflammation
- Three dimensional knotted elastic
- 7" sleeve

Indications: Sub-acute ankle sprains, chronic ankle instabilities or prophylactic use. | **Suggested HCPC L1901**

Order #	Size	Ankle Circumference
453	Small	7 $\frac{7}{8}$ " - 8 $\frac{3}{8}$ "
455	Medium	8 $\frac{3}{8}$ " - 9 $\frac{1}{4}$ "
457	Large	9 $\frac{1}{4}$ " - 10"
458	X Large	10" - 10 $\frac{3}{4}$ "



Elastic Slip-On Ankle Support

- Durable lightweight knitted elastic provides support with flexibility
- Unique seamless construction will not irritate skin
- Open heel and toe provides easy slip on
- Fits either left or right ankle

Indications: Sub-acute ankle sprains, chronic ankle instabilities or prophylactic use. | **Suggested HCPC L1901**

Order #	Size	Ankle Circumference
2703	Small	7" - 8"
2705	Medium	8" - 9"
2707	Large	9" - 10"
2708	X Large	10" - 11"



Thermoskin Elastic Ankle

- Anatomically designed with no seam
- Elastic support will comfortably contour to the shape of your ankle
- Provides equal compression and support for weak and injured ankles, while minimizing bunching

Indications: Sub-acute ankle sprains, chronic ankle instabilities or prophylactic use. | **Suggested HCPC L1901**

Order #	Size	Ankle Circumference
83604 - R	Small	6 $\frac{1}{4}$ " - 8 $\frac{1}{4}$ "
84604 - R	Medium	8 $\frac{1}{4}$ " - 10 $\frac{1}{4}$ "
85604 - R	Large	10 $\frac{1}{4}$ " - 12 $\frac{1}{4}$ "
86604 - R	X Large	12 $\frac{1}{4}$ " - 14 $\frac{1}{4}$ "



Full Insole Silicone Foot Orthosis

- Covers the full sole and helps prevent fatigue due to its massaging effect which improves blood circulation
- Designed to relieve pressure on muscles, tendons and joints
- Colored striking areas are softer than surrounding transparent material giving flexible pressure relief
- Constructed of 100% silicone

Indications: Heel spurs, metatarsal pain, calluses and fat pad atrophy.

Order #	Size	Male Shoe Size	Female Shoe Size
053	Small	5 - 6	6 - 7
055	Medium	6 - 7	7 - 8
057	Large	7 - 9	8 - 10
058	X Large	9 - 11	10 - 12
059	2X Large	11 - 13	



Three Quarter Silicone Foot Orthosis

- Covers three quarters of the sole & helps prevent fatigue due to its massaging effect which improves blood circulation
- Designed to relieve pressure on muscles, tendons and joints
- Colored striking areas are softer than surrounding transparent material, giving flexible pressure relief
- Constructed of 100% silicone

Indications: Heel spurs, metatarsal pain, calluses and fat pad atrophy.

Order #	Size	Male Shoe Size	Female Shoe Size
063	Small	5 - 8	6 - 9
065	Medium	8 - 10	9 - 11
067	Large	10 - 13	11 - 14



Central Heel Support

- Helps relieve lower extremity fatigue through shock absorption of the heel area
- Designed to relieve pressure on muscles, tendons and joints
- Colored striking areas are softer than surrounding transparent material giving flexible pressure relief
- Constructed of 100% silicone

Indications: Plantar fasciitis, Achilles tendonitis, calcaneal and heel spurs. | [Suggested HCPC L3170](#)

Order #	Size	Male Shoe Size	Female Shoe Size
083-E	Small	5 - 8	6 - 9
085-E	Medium	8 - 10	9 - 11
087-E	Large	10 - 13	11 - 14





Diabetic Insert

- Dual density diabetic insert is heat moldable at temperature of 230°F or higher

Indications: Full length foot orthotic for patients at risk to skin breakdown and ulceration due to diabetes or decreased sensation in extremities. | **Suggested HCPC A5512**

Order #	Size	Male Shoe Size	Female Shoe Size
471	XSmall	N/A	5 - 7
473	Small	6 - 7	8 - 9
475	Medium	8 - 9	10 - 11
477	Large	10 - 11	12 - 13
478	X Large	12 - 13	N/A
479	2X Large	14 - 15	N/A



Tuli Heel Cup

- New double-ribbed heel cups provide 50% more protection
- Helps relieve arch, ankle, leg and back pain
- Packaged as one pair per box

Indications: Relief from Plantar Fasciitis heel pain and shin splints.

Order #	Size
100 - H	Regular - Under 175 lbs.
101 - H	Large - Over 175 lbs.



Elbow And Heel Protector

- Most popular, effective elbow and heel protector
- Protector helps reduce pressure on sensitive or injured area
- Lightweight mesh tubular sleeve
- No seams in critical areas
- Cool padded inner cushion prevents "bottoming out"
- Contours extremely well to elbow or heel for added protection
- Packaged as one pair per box

Indications: To prevent bruising, sores and ulcerations. Not suitable to cover open wounds.

Order #	Size
2310	Universal



Classic Post-Op Shoe

- Flared, semi-rigid out sole provides medial and lateral stability
- Breathable nylon mesh upper
- Simple, one buckle closure on each strap

Suggested HCPC L3260

Order #	Size Unisex	Male Shoe Size	Female Shoe Size
CL1	Pediatric	10 - 12	10 - 12
CL2	Women's Small	N/A	4 - 6
CL3	Women's Medium	N/A	6½ - 8
CL4	Women's Large	N/A	8½ - 10
CL5	Men's Small	6 - 8	N/A
CL6	Men's Medium	8½ - 10	10½ - 12
CL7	Men's Large	10½ - 12	12½ - 14
CL8	Men's X-Large	12½ - 14	N/A
CL9	Men's 2X-Large	14 - 16	N/A



Post-Operative Shoe-Adjustable Heel

- Back has adjustable Velcro™ flap for snug fit around heel
- Soft foam outer liner for greater patient comfort
- Slip resistant, ribbed molded, plastic sole

Suggested HCPC L3260

Order # Male	Order # Female	Size	Male Shoe Size	Female Shoe Size
MSM1E	MSW1E	Small	5 - 7	6 - 8
MSM2E	MSW2E	Medium	7 - 9	8 - 10
MSM3E	MSW3E	Large	9 - 11	10 - 12



Darco Original Med-Surg™ Shoe

- Patented metatarsal shank provides control of forefoot motion to protect surgery to the metatarsal head area of the forefoot
- Semi-rigid sole, lightweight

Suggested HCPC L3260

Order # Male	Order # Female	Size	Male Shoe Size	Female Shoe Size
MSM1N	MSW1N	Small	6 - 8	4 - 6
MSM2N	MSW2N	Medium	8½ - 10	6½ - 8
MSM3N	MSW3N	Large	10½ - 12	8½ - 10
MSM4N	N/A	X Large	12½ - 14	N/A



Open Toe Cast Boot

- Rocker bottom with three layers of EVA foam provides shock absorption
- Canvas upper

Suggested HCPC L3260

Order #	Size Unisex	Male Shoe Size	Female Shoe Size
CB00	X Small	N/A	N/A
CB01	Small	N/A	5½ - 7½
CB02	Medium	6 - 8½	8 - 10
CB03	Large	9 - 11	N/A
CB04	X Large	12 - 14	N/A



Med-Surg Shoe

Order # Male	Order # Female	Size	Male Shoe Size	Female Shoe Size
MQM1B	MQW1B	Small	6 - 8	4 - 6
MQM2B	MQW2B	Medium	8½ - 10	6½ - 8
MQM3B	MQW3B	Large	10½ - 12	8½ - 10
MQM4B	N/A	X Large	12½ - 14	N/A

Suggested HCPC L3260



All Purpose Boot

Order #	Size Unisex	Male Shoe Size	Female Shoe Size
APB1B	Small	6 - 8	7½ - 10
APB2B	Medium	8½ - 10	10½ - 13
APB3B	Large	10½ - 12	N/A
APB4B	X Large	12½ - 14	N/A

Suggested HCPC L3260



Slim Line Cast Boot

Order #	Size Unisex	Male Shoe Size	Female Shoe Size
SLO1N	Small	N/A	5½ - 8
SLO2N	Medium	6 - 8	8½ - 10
SLO3N	Large	8½ - 11	10½ - 13
SLO4N	X Large	11½ - 14	13½ +

Pediatric

Order #	Size Unisex	Child Shoe Size
SLO1NP	Small	8 - 10½
SLO2NP	Medium	11 - 1½
SLO3NP	Large	2 - 4

Suggested HCPC L3260



Ortho Wedge™ Shoe

Order #	Size Unisex	Male Shoe Size	Female Shoe Size
OW1B	Small	6 - 8	7½ - 10
OW2B	Medium	8½ - 10	10½ - 13
OW3B	Large	10½ - 12	N/A
OW4B	X Large	12½ - 14	N/A

Suggested HCPC A9283



Heel Wedge™ Shoe

Order #	Size Unisex	Male Shoe Size	Female Shoe Size
HW1B	Small	6 - 8	7½ - 10
HW2B	Medium	8½ - 10	10½ - 13
HW3B	Large	10½ - 12	N/A
HW4B	X Large	12½ - 14	N/A

Suggested HCPC A9283



Shoulder

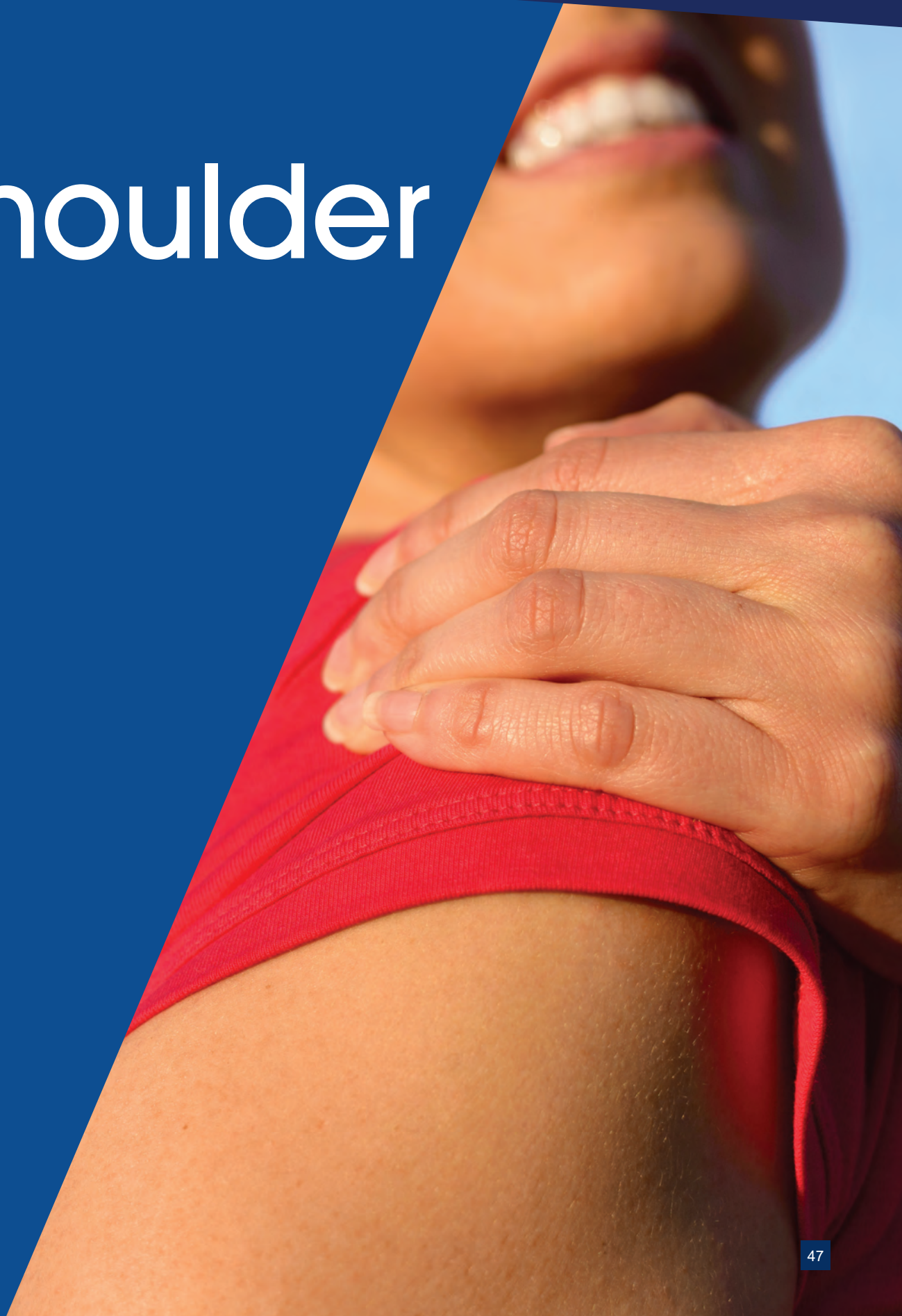

Deluxe Universal Length Arm Sling

- Envelope style
- Can be folded to proper length to accommodate most patients
- Soft foam neck pad for greater patient comfort
- Slide buckle on strap for easy adjustment
- Velcro™ closure

Indications: Arm injuries or instabilities. Post surgery.

Order #	Size
2200	Universal



Velpeau Immobilizer

- Breathable cool cotton material
- Webbing swathe strap
- Soft foam neck pad for greater patient comfort
- Slide buckle on strap for easy adjustment
- Velcro™ closure

Indications: Shoulder injuries or instabilities. Post Surgery.

Suggested HCPC L3660

Order #	Size	Strap Length
2203	Small	36"
2205	Medium	39"
2207	Large	43"
2208	X Large	46"



Premium Arm Sling

- Our most popular arm sling
- Velcro™ closure
- Easy to adjust

Indications: Arm injuries or instabilities post surgery.

Order #	Size
2211	X Small
2213	Small
2215	Medium
2217	Large
2218	X Large



Air-Lite Arm Sling

- Breathable mesh material is especially suited for patients with casts
- Adjustable shoulder strap
- Velcro™ closure
- Thumb loop allows patient to relax hand

Indications: Arm injuries or instabilities. Post surgery.

Order #	Size	Description
2231	X Small	Child
2233	Small	Youth
2235	Medium	Teen / Small
2237	Large	Adult
2238	X Large	Large Adult



Deluxe Sling and Swathe

- Cool, lightweight, pile/foam construction provides comfort
- Velcro™ closure for easy adjustment
- Fits either right or left arm

Indications: Shoulder dislocations, injuries or instabilities.

Order #	Size	Swathe Length
2913	Small	34"
2915	Medium	40"
2917	Large	48"
2918	X Large	54"



Shoulder Pillow with Ball

- Special design fits right or left arm
- High density foam pillow with attached stress ball helps promote hand circulation without moving arm or shoulder

Indications: Glenohumeral dislocations/subluxation, soft tissue repair, posterior shoulder repair. | **Suggested HCPC L3670**

Order #	Size	Length from wrist to elbow
2903	Small	9" - 12"
2905	Medium	12" - 15"
2907	Large	15" - 18"
2908	X Large	18" - 21"



Deluxe Shoulder Abduction System

- Lightweight, universally-sized
- Removable wedge allows shoulder positioning at 0, 15, 30, 60 and 90 degrees
- Strapping systems allows abductor to be worn on the left or right arm with minimal adjustment

Indications: Post-operative rotator cuff, elbow and shoulder injuries. Rotator cuff tear and tendinitis at the shoulder. Adhesive capsulitis at the shoulder (frozen shoulder). Cumulative trauma/repetitive strain injury. Elbow fractures including radial head. Stroke and CVA recovery and residual hemiparesis. | **Suggested HCPC L3960**

Order #	Size
5100-E	Universal



**NEW
PRODUCT!**

Elastic Shoulder Immobilizer

- Fits lefts or right arm
- Elastic waist band
- Easy adjustment, lightweight and comfortable

Indications: Shoulder injuries, instabilities or dislocations.

Suggested HCPC L3650

Order #	Size	Rib Circumference
2811	X Small	23" - 27"
2813	Small	27" - 31"
2815	Medium	31" - 35"
2817	Large	35" - 39"
2818	X Large	39" - 43"



Universal Shoulder Immobilizer

- Immobilizes arm and shoulder
- Contoured chest strap fits both male and female
- Shoulder strap and forearm cuff may be placed in desired position
- Velcro™ closure for easy application
- Fits either left or right arm

Indications: Shoulder dislocations, injuries or instabilities.

Suggested HCPC L3650

Order #	Size
2800	Universal



Premium Clavicle Support

- Our most popular Velcro™ closure clavicle support
- Comfortable wide padding for proper immobilization
- Felt back pad helps prevent irritation
- Velcro™ closure for easy application

Indications: Clavicle fracture, postural control.

Suggested HCPC L3650

Order #	Size	Description	Chest Circumference
2603	Small	Child / Youth	25" - 30"
2605	Medium	Youth / Small Adult	30" - 35"
2607	Large	Adult	36" - 40"
2608	X Large	Large Adult	40" - 45"



Therapeutic Aides



Contoured Back Rest

- Helps maintain correct sitting posture
- Elastic strapping system fits almost any seat

Indications: Provides firm support to the lower region of the spine.



Order #	Size
554	14" x 15"

Double Lobe Cervical Pillow

- Supports the neck in a natural position
- Removable, washable cover

Indications: Provides support and pain relief to cervical area.



Order #	Size
556	16" x 22"

Cervical Pillow

- Soft center cradles the neck to help correct poor sleeping posture
- Removable, washable cover

Indications: Provides support and pain relief to cervical area.



Order #	Size
553	5" x 15"

Aluminum Adjustable Push-Button Crutches

- Aluminum adjustable crutch with push-button height adjustment
- Aluminum security nut and all accessories included
- 8 pairs per case (16 pieces - sold in case qty. only)

Order #	Size	Crutch Height	Patient Height
612	Youth	36" - 44"	4'6" - 5'2"
614	Adult	44" - 52"	5'2" - 5'10"
618	Tall / Adult	52" - 60"	5'10" - 6'6"



Aluminum Adjustable Folding Cane

- Carved wood handle
- Anodized black finish
- 300 lbs. weight limit



Order #	Size
650	33½" x 36½"

Aluminum Adjustable Cane

- Attractive finish resists scratches
- 1" diameter anodized, extruded aluminum tubing
- 300 lbs. weight limit

Order #	Size	Quantity
651	Adult (adjusts from 29" - 38")	Each or 6 per Case



T.E.N.S. Unit

- Dual Channel Unit
- Adjustable pulse duration and frequency
- Continuous burst and modulation setting
- Includes carrying case, lead wires, electrodes and battery

Order #

3000



T.E.N.S Lead Wires



Order #

3000-W-NS

Twin Stim® TENS and EMS Combo

- Five TENS Modes: Burst / Normal / Modulation / SD1 / SD2
- Two EMS Modes: Synchronous, Alternate
- System Includes devices, Lead Wires, four self-adhesive reusable electrodes
- 9-Volt battery, hard plastic carrying case and instruction manual
- Patient compliance meter can store up to 60 sets of operation manual



Order #

3001

Premium Self-Adhesive Electrodes

- Comfortable, self-adhering electrodes
- Four per pack



Order #

3014

Size

2" X 2"

Exercise Pulley Set

- Easy to use
- Set includes over door hanger, spreader bar, cord & pulley set

Indications: Helps to relieve pain of pinched nerves, dislocation or minor stable fractures.

Order #

3021



Overdoor Traction Kit

- Easy to use
- Set includes overdoor hanger, spreader bar, traction cord, universal head halter and water weight bag (20 lbs.)

Indications: Helps relieve pain of pinched nerves, dislocation or minor stable fractures.

Order #

3020



Hot and Cold Packs

- For cold or warm compresses
- Long lasting ice pack when frozen
- Use as a hot pack by heating with warm water
- Reusable

Indications: Helps reduce pain and swelling, muscle spasms and promote healing.



Order #

531

Lumbar

Size

6" x 9"

533

Cervical

4½" x 10"

Hot and Cold Pack with Wrap

- Made with durable terry cloth fabric
- Elastic belt with velcro closure
- Easy to apply and comfortable to wear

Indications: Helps reduce pain and swelling, muscle spasms and promote healing.

Order #

530

Lumbar

Size

7" x 10"

532

Cervical

15¼" x 14"



Fracture Management



Dry Pro Cast Cover

- Most popular cast cover
- Patented watertight vacuum seal
- Made of high quality surgical latex
- Non-skid-grid helps prevent slipping

Order # Arms	Size	Length	Circumference
HA - 13	Half Arm Small	17½"	7¾" - 10"
HA - 15	Half Arm Large	20"	10"+
FA - 12	X Small	16"	6" - 6¾"
FA - 14	Small	23"	6¾" - 8¾"
FA - 16	Medium	28"	8¾" - 10"
FA - 18	Large	31½"	10"+

Order # Legs	Size	Length	Circumference
HL - 13	Half Leg Small	21"	10" - 13"
HL - 15	Half Leg Large	23½"	13"+
FL - 12	X Small	19"	7¾" - 11"
FL - 14	Small	29"	14" - 16½"
FL - 16	Medium	33"	16½" - 21"
FL - 18	Large	37"	21"+



Cast Protector & Bandage Protector

- Unique patented ring eliminates need for strapping or Velcro™ enclosure
- Latex free diaphragm stretches easily over cast to form watertight seal
- Durable polyvinyl protector prevents water penetration

Adult Sizes	Order #	Pediatric Sizes	Order #
Foot / Ankle (11")	2230	Medium Arm (18")	2105
Hand (11")	2229	Large Arm (22")	2107
Short Arm (22")	2223	Medium Leg (18")	2115
Long Arm (39")	2225	Large Leg (31")	2117
Short Leg (23")	2227		
Long Leg (42")	2228		

Extra Wide Opening	Order.#	Extra Wide Opening	Order.#
Short Arm (22")	6012	Short Leg (23")	2106



Casting Tape

- Provides the benefits of a fiberglass casting tape with the handling ease of plaster to provide casting personnel with the casting characteristics they need
- 10 rolls per box

Order #	Description
542	2" x 4" Yds
543	3" x 4" Yds
544	4" x 4" Yds
545	5" x 4" Yds



Cast Padding

- Can be used under any synthetic or plaster casting material
- Soft texture, extremely lightweight and comfortable

Order #	Description	Quantity
562	2" x 4" Yds	20 rolls/bag
563	3" x 4" Yds	20 rolls/bag
564	4" x 4" Yds	20 rolls/bag
566	6" x 4" Yds	20 rolls/bag



Cotton Stockinette

- Used under casts for skin protection
- Excellent memory retention
- Made from the softest, highest quality yarn available

Order #	Description
102	2" x 25" Yds
103	3" x 25" Yds
104	4" x 25" Yds
106	6" x 25" Yds



Elastic Bandages with clips

- High-quality elastic bandage
- Weave provides consistent compression
- Available with clips or Velcro closure

Order # w/Clips	Order # w/Velcro	Crutch Height
3320-1	5925-1	2" X 5½" Yds
3330-1	5935-1	3" X 5½" Yds
3340-1	5945-1	4" X 5½" Yds
3360-1	5965-1	6" X 5½" Yds



*10 rolls per box w/o Retail Packaging (no -1 in the Order #)

*1 roll per box w/ Retail Packaging (with a -1 in the Order #)

Plaster Bandages

- Extra Fast Set Time: 2-4 Minutes (Green Color)
- 12 Rolls per Box / 6 Boxes per case

Order #	Description	Quantity
41945	4" x 5" Yds	6 Doz. / Case
41955	5" x 5" Yds	4 Doz. / Case
41965	6" x 5" Yds	4 Doz. / Case

- Fast Set Time: 5-8 Minutes. (Blue Color)
- 12 Rolls per Box / 6 Boxes per case

Order #	Description	Quantity
41845	4" x 5" Yds	6 Doz. / Case



Aluminum Finger Splint Combination Kit

- Kit contains nine frog splints, nine finger protector splints, nine baseball splints, nine curved finger splints and twelve finger cot splints
- 48 piece assortment kit

Order #	Size
250	Combination Kit



Curved Finger Splint

- Used to immobilize the joint following dislocation
- Used in the fractures of the phalanges where extension is required
- Each size packaged 12 per bag

Order #	Size	Length
213	Small	1½"
215	Medium	3"
217	Large	6"
218	X Large	9"



Finger Protector Splint

- Used for injuries to the finger tips
- Splints can be bent to any degree
- Each size packaged 12 per bag

Order #	Size	Length
233	Small	1½"
235	Medium	3¼"
237	Large	3½"



Frog Splint

- Maintains phalangeal joints in position
- Malleable arms fold to hold finger in desired alignment
- Each size packaged 12 per bag

Order #	Size	Length
203	Small	2 $\frac{1}{8}$ "
205	Medium	2 $\frac{3}{4}$ "
207	Large	2 $\frac{7}{8}$ "



Finger Cot Splint

- Used for protection to the finger tips
- Provides total finger immobilization
- Each size packaged 12 per bag

Order #	Size	Length
221	X Small	1 $\frac{1}{2}$ "
223	Small	2"
225	Medium	3"
227	Large	3 $\frac{3}{4}$ "



Baseball Finger Splint

- Stabilizes fractures of the distal phalanx
- Can be easily molded to give the desired amount of extension or hyper-extension
- Each size packaged 12 per bag

Order #	Size	Length
243	Small	3"
245	Medium	4"
247	Large	5"



Foam Finger Strip

- Lightweight splint can be cut to size and conformed to the patient's needs
- Each size packaged 12 per box
- Immobilize finger to correct position

Order #	Length
251	$\frac{1}{2}$ " x 18"
252	$\frac{3}{4}$ " x 18"



Compression Hosiery



Men's Support Socks

- Attractive Dress Style
- Comfortable Balloon Toe and Heel Pocket
- Thin, Lightweight Nylon/Spandex
- Non-Binding, Comfort Top Band

15-20 mm Hg Compression | **20-30 mm Hg Compression**

Specify colors: BL-Black, BR-Brown, N-Navy, T-Tan Example: 9303-N

30-40 mm Hg Compression

Specify colors: BL-Black, N-Navy Example: 9503-BL

Order #	Small	Medium	Large	X Large
15-20	9303	9305	9307	9308
20-30	9403	9405	9407	9408
30-40	9503	9505	9507	9508
Shoe Size	7 or less	7½ - 10	10½ - 12	12½ +
Ankle	7" - 9"	7½" - 9"	10" - 14"	11" - 15"
Calf	10½" - 15"	11" - 16½"	12" - 17"	13" - 19"
Length*	11" - 14"	12" - 15"	13" - 16"	14" - 18"



* Length is from heel to bend in knee.



Ladies' Support Socks

- Ribbed-Style Ladies Trouser Dress Socks
- Comfortable Balloon Toe and Heel Pocket
- Thin, Lightweight Nylon/Spandex
- Non-Binding, Comfort Top Band

15-20 mm Hg Compression

Specify colors: BL-Black, T-Tan, W-White Example: 9313-T

	Small	Medium	Large	X Large
Order #	9313	9315	9317	9318
Shoe Size	4 - 5	5½ - 7½	8 - 10½	11+
Ankle	6¼" - 7¼"	7½" - 9"	9¼" - 10¾"	11" - 11½"
Calf	11" - 13½"	13" - 15½"	15" - 17½"	17¾" - 18½"
Length*	12" - 18"	13" - 19"	14" - 20"	15" - 22"



* Length is from heel to bend in knee.



Ladies Knee Highs

- Sheer Therapy
- Light, Silky Look and Feel
- Reinforced Toe and Foot
- Thin, Lightweight Nylon / Spandex
- Non-Binding, Comfort Top Band

15-20 mm Hg Compression

Specify colors: BL-Black, F-Fawn, NU-Nude

Example: 9323-BL

	Small	Medium	Large	X Large	2X Large
Order #	9323	9325	9327	9328	9329
Shoe Size	4 - 5	5½ - 7½	8 - 10½	11+	11+
Ankle	6¼" - 7¼"	7½" - 9"	9¼" - 10¾"	11" - 11½"	11¾" - 12¾"
Calf	11" - 13½"	13" - 15½"	15" - 17½"	17¾" - 18½"	18 - 19½"
Length*	12" - 18"	13" - 19"	14" - 20"	15" - 22"	15 - 22"



* Length is from heel to bend in knee.



Ladies' Thigh Highs

- Sheer Therapy
- Lace Top with Silicone Beads
- Reinforced Toe and Foot

15-20 mm Hg Compression

Specify colors: BL-Black, F-Fawn, NU-Nude Example: 9343-NU

	Small	Medium	Large	X Large	2X Large
Order #	9333	9335	9337	9338	9339
Shoe Size	4 - 5	5½ - 7½	8 - 10½	11+	11+
Ankle	6¼" - 7¼"	7½" - 9"	9¼" - 10¾"	11" - 11½"	11¾" - 12½"
Calf	11" - 13½"	13" - 15½"	15" - 17½"	17¾" - 18½"	18" - 19½"
Thigh	14" - 15½"	16" - 17½"	17½" - 19"	19" - 21"	21" - 23"
Length	23" - 25"	25" - 28"	28" - 31"	31" - 34"	34" - 36"



Ladies' Pantyhose

- Sheer Therapy
- Control Top
- Reinforced Toe

15-20 mm Hg Compression

Specify colors: BL-Black, F-Fawn, NU-Nude Example: 9333-F

	Small	Medium	Large	X Large	2X Large
Pantyhose	9343	9345	9347	9348	9349
Maternity	M-9343	M-9345	M-9347	M-9348	M-9349



Maternity Pantyhose

- Sheer Therapy
- Control Top
- Reinforced Toe

15-20 mm Hg Compression

Specify colors: BL-Black, BE-Beige Example: M-9343-BE



Anti-Embolism Stockings

- Available in Knee or Thigh High Lengths
- Thrombo-Embolic Deterrent
- Use for Pre and Post-Operative
- Available in Open or Closed Toe
- Non-Binding, Comfort Top Band

18 mm Hg Compression

Specify colors: W-White, BE-Beige, BL-Black Example: 9353-BE

	Small	Medium	Large	X Large	2X Large	3X Large
Knee Closed	9353	9355	9357	9358	9359	9360
Knee Open*	OT - 9353	OT - 9355	OT - 9357	OT - 9358	OT - 9359 (White Only)	
Thigh Closed	9363	9365	9367	9368	9369 (Beige Only)	
Thigh Open*	OT - 9363	OT - 9365	OT - 9367	OT - 9368	OT - 9369 (White Only)	
Ankle	6½" - 8"	7½" - 9"	8½" - 10"	9" - 11½"	9½" - 13"	
Thigh	15" - 18"	16" - 19"	17" - 21"	18" - 23"	19" - 26"	
Calf	10" - 12"	11" - 13"	12" - 15"	13" - 17"	14" - 18"	
Length (Knee)	16" or less	16" - 18"	17" - 19"	18" - 22"	17½" - 19½"	
Length (Thigh)	28" or less	28" - 30"	30" - 32"	30" - 34"	29" - 33"	



Knee Highs

- For Men and Women
- Available in Open or Closed Toe
- Comfortable Top Band
- Traditional, Thicker, Non-Sheer Fabric

20-30 mm Hg Compression

Specify colors: BL-Black, BE-Beige, NU-Nude
(no Nude in 3XL and 4XL) Open Toe in
BL-Black and BE-Beige only Example: 9423-BL

30-40 mm Hg Compression

Specify colors: BL-Black,
BE-Beige Example: 9523-B

Order #	Small	Medium	Large	X Large	2X Large	3X Large	4X Large
20-30	9423	9425	9427	9428	9429	9430	9431
Open*	OT - 9423	OT - 9425	OT - 9427	OT - 9428	OT - 9429	OT - 9430	OT - 9431
30-40	9523	9525	9527	9528	9529	N/A	N/A
Open*	OT - 9523	OT - 9525	OT - 9527	OT - 9528	OT - 9529	N/A	N/A
Ankle	6¼" - 7½"	7½" - 9"	9" - 10"	10" - 11¼"	11¼" - 12½"	12½" - 13 ¾"	13¾" - 15"
Calf	10½" - 13"	11½" - 14"	12½" - 15"	13½" - 16"	14½" - 17"	16½" - 20½"	20" - 24"
Length	11" - 15"	12" - 17"	13" - 18"	14" - 19"	16" - 21"	16" - 21"	16" - 21"



Thigh High with Uni-Band

- Uni-Band Top for Men and Women with Silicone Beads.
- Available in Open or Closed Toe
- Traditional, Thicker, Non-Sheer Fabric

20-30 mm Hg Compression

Specify colors: BL-Black, BE-Beige,
NU-Nude Open Toe in BL-Black and
BE-Beige only Example: 9433-BL

20-30 mm Hg Compression

Specify colors: BL-Black, BE-Beige
Example: 9533-BE

	Small	Medium	Large	X Large	2X Large
20-30 Closed	9433	9435	9437	9438	9439
20-30 Open*	OT - 9433	OT - 9435	OT - 9437	OT - 9438	OT - 9439
30-40 Closed	9533	9535	9537	9538	9539
30-40 Open*	OT - 9533	OT - 9535	OT - 9537	OT - 9538	OT - 9539
Ankle	6¼" - 7½"	7½" - 9"	8¾" - 10"	10" - 11¼"	11¼" - 12½"
Calf	10½" - 13"	11½" - 14"	12½" - 15"	13½" - 16"	14½" - 17"
Thigh	15" - 18"	17½" - 20½"	20" - 23"	22½" - 25½"	25" - 28"
Length	23" - 26"	23" - 29"	25" - 31"	27" - 33"	35" - 41"



* Open Toe

Pantyhose

- Control Top
- Reinforced Toe
- Traditional, Non-Sheer Fabric

20-30 mm Hg Compression

Specify colors: BL-Black, BE-Beige,
NU-Nude Example: 9443-BL

Order #	Small	Medium	Large	X Large	2X Large
Pantyhose	9443	9445	9447	9448	9449
Ankle	6¼" - 7½"	7½" - 8¾"	8¾" - 10"	10" - 11¼"	11¼" - 12½"
Calf	10½" - 13"	11½" - 14"	12½" - 15"	13½" - 16"	14½" - 17"
Thigh	15" - 18"	17½" - 20½"	20" - 23"	22½" - 25½"	25" - 28"
Hip	Up to 40"	Up to 42"	Up to 44"	Up to 46"	Up to 52"
Waist	Up to 30"	Up to 33½"	Up to 36"	Up to 38"	Up to 44"
Length	29" - 35"	31" - 37"	33" - 39"	35" - 41"	35" - 41"



Planograms

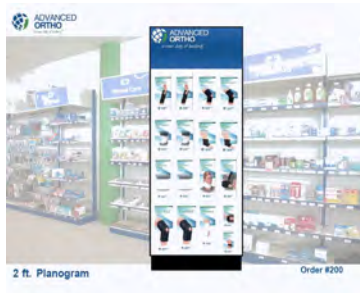

Disclaimer

Some of our dealers bill medicare and private insurance as part of their business. Therefore Advanced Orthopaedics provides suggested HCPC codes for many products. However, PDAC periodically makes HCPCS coding changes. All changes and updates are posted on their website.

Therefore, we cannot guarantee coverage for a product under our suggested HCPCS codes and you are solely responsible for obtaining updated information from your carrier and properly coding and billing for Advanced Orthopaedics products and other products. Please visit our website for all current PDAC letters on file.

Product Return Policy

Before returning any product, please call our Customer Service Department for return authorization. All returns must be accompanied with the authorization, invoice number and the date of purchase. No returns will be accepted after 30 days from the date of purchase. Please return all products in their original container.

All returns are subject to a restocking fee:

Return After	Restocking Fee
1 - 30 days	25%

Call our Customer Care Service Team to discuss a Return Request.

1. This new Return Policy is effective as of May 1st, 2021.
2. All credits are predicated on product inspection and approval for resell.
Any product that does not meet these standards to be resold will not be credited.



**ADVANCED
ORTHOPAEDICS®**

Advanced Orthopaedics, Inc.
326 Main Street
Harleysville, PA 19438
800.270.7074
orders@advanced-orthopaedics.com
advanced-orthopaedics.com