



# ADVANCED ORTHOPAEDICS

## Retail Catalog

At Advanced Orthopaedics, we believe *a new day of healing™* has arrived. Our products are scientifically engineered to accelerate the healing process and to reduce the body's recovery time. Each brace is carefully designed to protect the body while providing superior comfort and support.





**ADVANCED  
ORTHOPAEDICS**  
*a new day of healing™*

# Welcome to Advanced Orthopaedics

## Customer Service

Our friendly and knowledgeable Customer Service Specialists are available from 8:30 am - 5:00 pm EST Monday - Friday to take your order or answer any questions about our products.

## Ordering

Phone: 800.270.7074  
Fax : 215.256.9006  
Online: [orders@advanced-orthopaedics.com](mailto:orders@advanced-orthopaedics.com)

## Shipping

We offer same day shipping. All orders are shipped FedEx ground unless specified otherwise. Orders are shipped directly from our warehouse located in Bloomsburg, Pennsylvania.

Advanced Orthopaedics is the premiere manufacturer of high quality orthopedic braces, supports and other non-invasive orthotic rehabilitation products. For over 25 years, we have been the trusted name in orthopedic soft goods. Today, we continue to lead the market with extraordinary products, engineered for superior performance. Advanced Orthopaedics partners directly with dealers, group purchasing organizations, distributors, retail pharmacies and O&P facilities. As an experienced soft goods manufacturer, we have an in-depth understanding of the evolving market place and the specific needs and goals of our B2B & B2C partners.

## How Does Advanced Ortho Impact Your Retail Sales?

- Increased sales & increased profit on retail Orthopedic sales
- Low SKU count
- 2FT, 4FT, 8FT & 12FT Planograms
- Industry leading customer support
- Expertise to deliver an exceptional like of orthopedic products designed to meet your customers needs

## Warranty

We guarantee complete satisfaction on all of our products. Only the finest grade materials are used to assure superior quality and durability. If for any reason you are unsatisfied with our products' quality and workmanship, please contact our Customer Care department for return authorization and credit will be issued at once.



## PRODUCT CATEGORIES

Knee .....	04
Cervical, Spine & Abdominal .....	12
Walking Boot & Night Splints .....	18
Ankle & Foot .....	21
Wrist & Elbow .....	25
Shoulder .....	31
Compression Hosiery .....	34
Additional Products .....	38
Planograms .....	40





ADVANCED  
ORTHO

# Knee



## Wrap-Around Hinged Knee Brace

- Excellent choice for patients who are not able to pull a knee sleeve brace over their feet
- Medial and lateral hinge stays provide excellent support
- Unique wrap-around design provides for an excellent custom fit

**Indications:** Indicated for mild to moderate ligament joint pain, sprain, strains of the knee ligaments. Provides support, stabilization and compression of the knee joint following ligament or meniscus injuries. | **Suggested HCPC L1820**

Order #	Size	Knee Circumference
603	Small	12½" - 14½"
605	Medium	14" - 16"
607	Large	15½" - 18"
608	X Large	17½" - 20"
609	2X Large	19½" - 22"
609-9	3X Large	21" - 24"

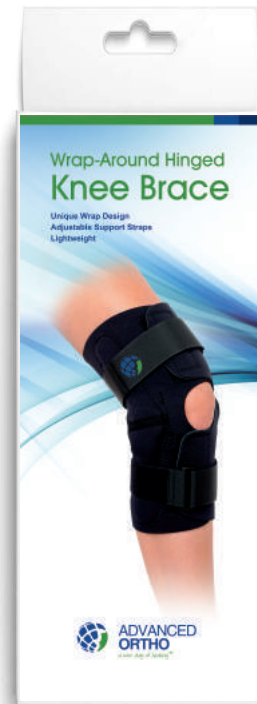

## Deluxe Hinged Knee Brace

- Medial and lateral hinge stays provide excellent support
- Enclosed tubular donut buttress
- Neoprene coated with 4-way stretch nylon fabric
- Piping along thigh and calf areas of support to stop flexing
- Tapered in back for comfortable fit
- Hyperextension stops at 170°
- Easy removable hinges for custom fitting

**Indications:** Indicated for mild to moderate ligament joint pain, sprain, strains of the knee ligaments. Provides support, stabilization and compression of the knee joint following ligament or meniscus injuries. | **Suggested HCPC L1810 and L1812**

Order #	Size	Knee Circumference
903	Small	12½" - 14½"
905	Medium	14" - 16"
907	Large	15½" - 18"
908	X Large	17½" - 20"
909	2X Large	19½" - 22"
910	3X Large	21½" - 24"

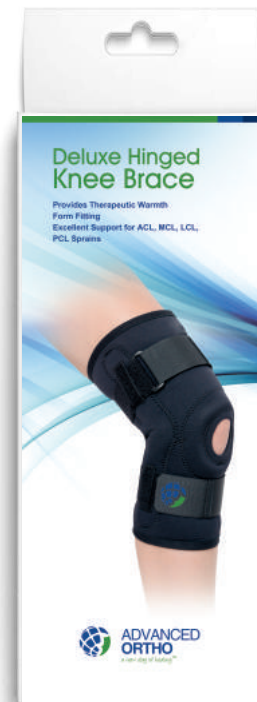



## Cross-Fit® Universal Hinged Knee Brace

- Medial and lateral hinge stays provide excellent support
- Enclosed tubular donut buttress
- Piping along thigh and calf areas of support to stop flexing
- Tapered in back for comfortable fit
- State of the Art R.O.M. Hinge
- Hyperextension stops at 170°
- Easy removable hinges for custom fitting.

**Indications:** Indicated for mild to moderate ligament joint pain, sprain, strains of the knee ligaments. Provides support, stabilization and compression of the knee joint following ligament or meniscus injuries. **Suggested HCPC L1832 and L1833**

Order #	Size	Fits
6100	Universal	12" - 24"

Measure around the center of the knee with leg extended.

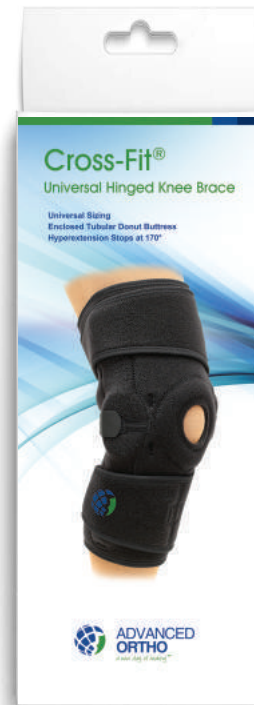

## Gator Wrap® Universal Knee Brace

- Excellent choice for patients who are not able to pull a knee sleeve brace over their feet
- Medial and lateral hinge straps provide excellent support
- Unique wrap design provides for an excellent custom fit

**Indications:** Indicated for mild to moderate ligament joint pain, sprain, strains of the knee ligaments. Provides support, stabilization and compression of the knee joint following ligament or meniscus injuries. **Suggested HCPC L1820**

Order #	Size	Fits
6130	Universal	12" - 24"

Measure around the center of the knee with leg extended.

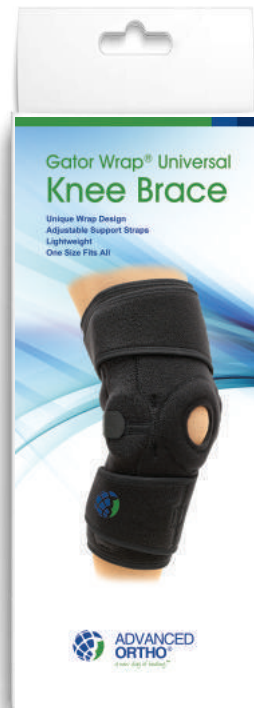

## Min-Knee Hinged Knee Brace™

- Wrap-around design allows for exact fit
- Medial and lateral hinge stays provide excellent support
- Neoprene coated with 4-way stretch nylon fabric
- Tapered in back for comfortable fit
- Hyperextension stops at 170°
- Easy removable hinges for custom fitting

**Indications:** Indicated for mild to moderate ligament joint pain, sprain, strains of the knee ligaments. Provides support, stabilization and compression of the knee joint following ligament or meniscus injuries. | Suggested HCPC L1832 and L1833

Order #	Size	Knee Circumference
623	Small	12½" - 14½"
625	Medium	14" - 16"
627	Large	15½" - 18"
628	X Large	17½" - 20"
629	2X Large	19½" - 22"
629-9	3X Large	21½" - 24"

Measure around the center of the knee with leg extended.

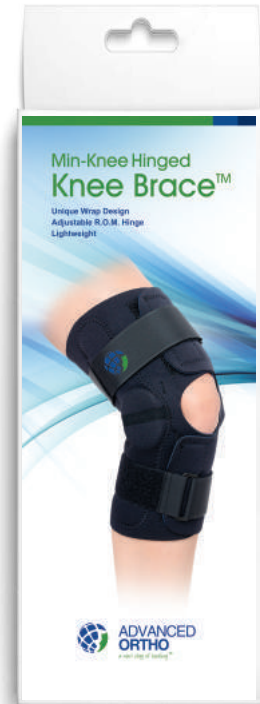

## Sport Lite Knee Brace

- Enclosed neoprene tubular donut buttress
- Two medial and two lateral spiral steel stays
- Tapered in back for comfortable fit
- Provides warmth and equal compression

**Indications:** Mild to moderate ligament joint pain, strains, sprains of the knee ligaments or patellar instabilities.

Order #	Size	Knee Circumference
813	Small	12½" - 14½"
815	Medium	14" - 16"
817	Large	15½" - 18"
818	X Large	17½" - 20"
819	2X Large	19½" - 22"
820	3X Large	21½" - 24"

Measure around the center of the knee with leg extended.

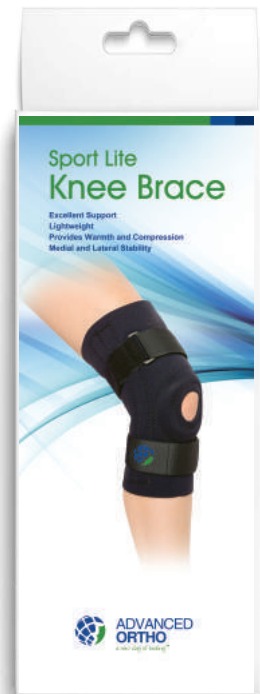



## Deluxe Airprene Knee Brace

- "Perforated Neoprene" to allow moisture to escape skin area
- Two medial and two lateral spiral steel stays
- Universal buttress pad for easy adjustment and exact fit
- Tapered in back for comfortable fit
- Piping along thigh and calf areas of support to stop flexing

**Indications:** Provides stability and support following injury or reconstruction of the ACL, PCL, MCL, LCL and menisci. Can be used prophylactically to prevent hyperextension injuries.

Order #	Size	Knee Circumference
803	Small	12½" - 14½"
805	Medium	14" - 16"
807	Large	15½" - 18"
808	X Large	17½" - 20"
809	2X Large	19½" - 22"
810	3X Large	21½" - 24"

Measure around the center of the knee with leg extended.



## Visco-Gel Silicone Knee Brace

- Flat knitted, four-way stretch elastic provides comfortable moderate compression
- Contoured silicone ring redistributes patella pressure
- Two medial and two lateral spiral steel stays

**Indications:** For tender knees resulting from minor sprains and strains.

Order #	Size	Knee Circumference
3333	Small	12" - 13½"
3355	Medium	13½" - 15"
3377	Large	15" - 16½"
3388	X Large	16½" - 18"
3399	2X Large	18" - 19½"

Measure around the center of the knee with leg extended.

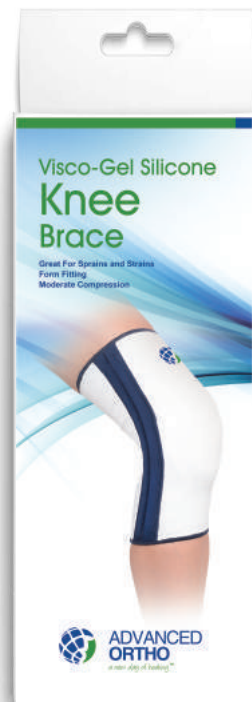



## Universal Wrap-Around Knee Brace

- Excellent choice for those patients who are not able to pull a knee sleeve over their feet
- Unique wrap-around design fits a wide range of sizes
- Two medial and two lateral spiral steel stays
- Universal buttress pad for easy adjustment and exact fit

**Indications:** Mild to moderate ligament joint pain, strains, sprains of the knee ligaments or patellar instabilities.

Order #	Size	Fits
600	Universal	12" - 23"

Measure around the center of the knee with leg extended.



## Sport Knee Sleeve Support

- Neoprene coated with 4-way stretch nylon fabric
- Tapered in back for comfortable fit
- Open Patella relieves pressure on the patella area

**Indications:** Mild to moderate ligament joint pain, strains, sprains of the knee ligaments or patellar instabilities.

Order #	Size	Knee Circumference
303	Small	12½" - 14½"
305	Medium	14" - 16"
307	Large	15½" - 18"
308	X Large	17½" - 20"
309	2X Large	19½" - 22"
309-9	3X Large	21½" - 24"

Measure around the center of the knee with leg extended.





## Elastic Slip-On Knee Support (Open Patella)

- Easy slip-on design
- Designed to give measured support to a weak knee
- Patella opening helps position sleeve properly
- 11" sleeve

**Indications:** Mild sprain or strain of the knee.

Order #	Size	Knee Circumference
323	Small	12½" - 14½"
325	Medium	14" - 16"
327	Large	15½" - 18"
328	X Large	17½" - 20"

Measure around the center of the knee with leg extended.



## Elastic Slip-On Knee Support (Closed Patella)

- Easy slip-on design
- Durable knitted elastic provides support with flexibility
- Seamless construction will not irritate skin
- 11" sleeve

**Indications:** Mild sprain or strain of the knee tendons or ligaments.

Order #	Size	Knee Circumference
333	Small	12½" - 14½"
335	Medium	14" - 16"
337	Large	15½" - 18"
338	X Large	17½" - 20"

Measure around the center of the knee with leg extended.



## Patella Knee Strap

- Strap functions dynamically as knee flexes and extends
- Easy to apply and adjust

**Indications:** Reduces pain for common joint conditions including Arthritis, Tendonitis and Chondromalacia. Ideal for minor sprains and strains of the knee ligaments.

Order #	Size
610	Universal

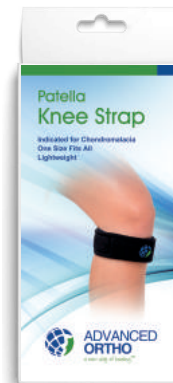

## Neoprene Thigh Sleeve Support

- Designed for relief and protection against injured quadriceps and hamstring muscles
- Provides warmth and equal compression
- Excellent Support

**Indications:** Mild sprain, strain of quadriceps muscle.

Order #	Size	Thigh Circumference
300	Small	18" - 20"
300	Medium	20" - 22"
300	Large	22" - 24"
300	X Large	24" - 26"

Measure around the center of the thigh.



## Neoprene Calf Sleeve Support

- Designed for relief and protection against injured calf muscles.
- Provides warmth and equal compression
- Excellent Support

**Indications:** Mild sprain, strain of gastrocnemius muscle

Order #	Size	Calf Circumference
301	Small	13" - 14"
301	Medium	14" - 15"
301	Large	15" - 17"
301	X Large	17" - 19"

Measure around the center of the calf.





ADVANCED  
ORTHO

# Cervical, Spine & Abdominal





## Universal Cervical Collar

- Styled to give uniform support
- Medium-firm density foam covered with tubular knit fabric
- Velcro™ closure

**Indications:** Designed to help with whiplash, herniated cervical discs and other minor neck injuries | **Suggested HCPC L0120**

Order #	Size	Length	Height
2000	Universal	18"	2½"
2030	Universal	18½"	3"
2035	Universal	21½"	3½"
2040	Universal	22"	4"

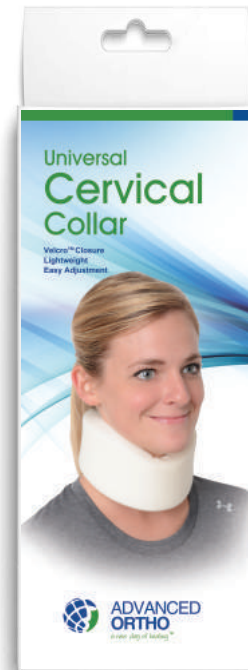

## EZ Pull Adjustable Back & Abdominal Support®

- Reduces stress and strain on the lower back
- Lightweight, breathable material & universally-sized
- One-Handed fully adjustable pulley fitting system
- State-of-the-art sequential compression\
- Ideal for everyday use and can be worn under clothing

**Indications:** Universal size, designed to reduce stress and strain on the lower back. Lower back support, the lower back muscles are supported by the rigid back panels. Relieves back pain, weakness and fatigue. Easy single pull fitting system. **Suggested HCPC L0626**

Order #	Size
450	Universal Size (28" - 46" Waist)
450-EXT	Extension Panel for up to 54" Waist <i>*extension panel sold separately</i>

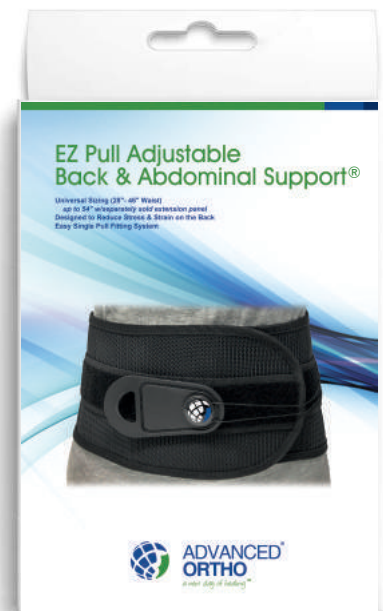



## Lumbo Lite™ Lumbar Orthosis

- Streamline design allows for exact fit and comfort
- Posterior and anterior padded panels (rigid and moldable) which provide lower back and abdominal compression
- Extremely lightweight and form fitting

**Indications:** Spinal Stenosis, Spondylolisthesis, Spondylolysis, Chronic Back Pain, Spinal Instability, Post-Op Disk Surgery, Facet Syndrome, Degenerative, Herniated, Bulging Disc, Post-Operative Lumbar Fusion. | **Suggested HCPC L0627 and L064**

Order # Black	Order # White	Size	Waist Circumference
413 - B	413 - W	Small	26" - 32"
415 - B	415 - W	Medium	30" - 37"
417 - B	417 - W	Large	34" - 41"
418 - B	418 - W	X Large	38" - 47"
419 - B	419 - W	2X Large	44" - 54"
420 - B	420 - W	3X Large	50" - 62"

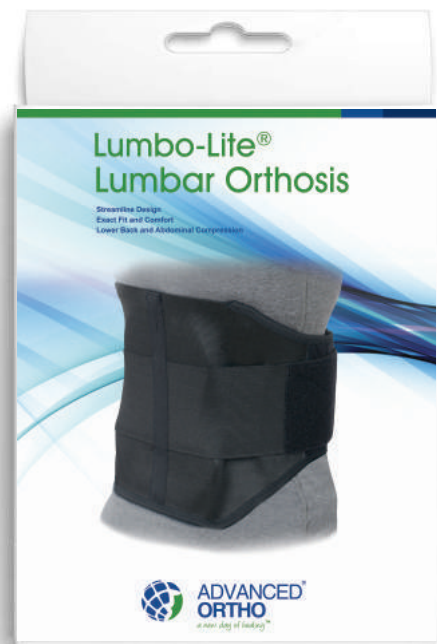

## Premium Lumbar Sacral Support With Abdominal Belt

- Form-fitting 10" all-elastic with double pull side panels for additional support
- High quality Velcro™ closure for durability
- Four flexible stays in back panel for excellent support

**Indications:** Ideal for providing support and compression for strains and sprains of the lower back.

Order #   White	Order #   Black	Size	Waist Circumference
501 - W	501 - B	X Small	20" - 24"
503 - W	503 - B	Small	24" - 30"
505 - W	505 - B	Medium	30" - 34"
507 - W	507 - B	Large	34" - 38"
508 - W	508 - B	X Large	38" - 42"
509 - W	509 - B	2X Large	42" - 46"
510 - W	510 - B	3X Large	46" - 50"
511 - W	511 - B	4X Large	50" - 54"
512 - W	512 - B	5X Large	54" - 58"

Larger sizes available upon request.



## Breathe Lite Back Support

- Designed with a unique ventilated elastic construction making it cool and breathable
- Provides support and compression to the lower lumbar region and abdominal area
- Tapered front end panel. Designed with an 8" high back panel, which is ideal for shorter or geriatric patients
- Available in white and black

**Indications:** Ideal for providing support and compression for strains and sprains of the lower back.

Order #   White	Order #   Black	Size	Waist Circumference
573 - W	573 - B	Small	25" - 29"
575 - W	575 - B	Medium	28" - 32"
577 - W	577 - B	Large	31" - 35"
578 - W	578 - B	X Large	34" - 38"
579 - W	579 - B	2X Large	37" - 41"
580 - W	580 - B	3X Large	40" - 44"

Larger sizes available upon request.

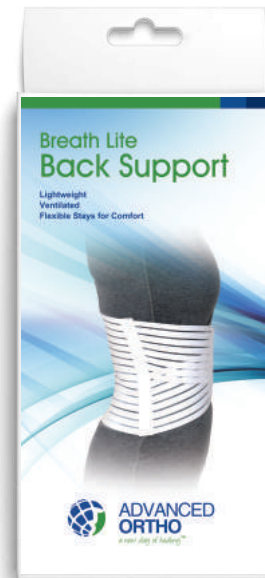

## Industrial Back Support

- Form fitting, lightweight material with double pull side panels for additional support
- Provides excellent lower back and abdominal support
- Suspenders adjust for a comfortable fit
- High Quality Velcro™ closure for durability

**Indications:** Ideal for providing support and compression for strains and sprains of the lower back

Order #	Size	Waist Circumference
403	Small	24" - 30"
405	Medium	30" - 34"
407	Large	34" - 38"
408	X Large	38" - 42"
409	2X Large	42" - 46"
410	3X Large	46" - 50"
411	4X Large	50" - 54"

Larger sizes available upon request.



## Abdominal Binder

- Available in 3 and 4 panels
- Form-fitting, breathable abdominal binders conform to different patient shapes for improved compression
- Made of soft foam and high quality elastic
- Velcro™ closure

Order #	Size	Waist Circumference
2501	3 Panel (9" width)	30" - 45"
2502	3 Panel (9" width)	45" - 62"
2503	4 Panel (12" width)	30" - 45"
2504	4 Panel (12" width)	45" - 62"



## Hernia Belt

- Removable and adjustable pads
- Discreet
- Double belt

**Indications:** Helps to reduce pain and discomfort of hernia bulging by applying resistive pressure over the location.

| Suggested HCPC L8310

Order #	Size	Waist Circumference
493	Small	30" - 35"
495	Large	35" - 41"
497	Medium	41" - 46"





## Universal Rib Belt Support

- Constructed of 6" wide breathable elastic material
- Female belt has contours around bust line and male belt is straight

**Indications:** Helps stabilize rib and sternum fractures by limiting chest expansion through compression

Order #	Size	Rib Circumference
2400	Male	24" - 60"
2410	Female	24" - 60"



Call Us  
Today To  
Place Your  
Order!



ADVANCED  
ORTHO

# Walking Boot & Night Splints



## Aero Walker® (Hi Top and Low Top)

- Inflatable bladder incorporated into liner for increased immobilization of the lower leg, ankle, and foot
- Reinforced adjustable toe guard for added protection
- Cushioned sole for greater energy absorption
- Fits either left or right foot

**Indications:** Used for soft tissue injuries, grade 2 and 3 sprains, stable fractures and post-operative stabilization. Ideal for Workman's Comp.  
| Suggested HCPC L4360 and L4361

Order # High Top	Order # Low Top	Size	Male Shoe Size	Female Shoe Size
320 - AG	320 - LAG	X Small	Up to 4	Up to 5½
330 - AG	330 - LAG	Small	4½ - 7	6 - 8
360 - AG	360 - LAG	Medium	7½ - 10	8½ - 11½
390 - AG	390 - LAG	Large	10½ - 12	11½ - 13½
398 - AG	398 - LAG	X Large	12½ +	13½ +

\*Boots do not come in boxes. We recommend you display them on a shelf.



## Low Profile Air Walker (Hi Top and Low Top)

- Inflatable bladder incorporated into liner for increased immobilization of the lower leg, ankle and foot
- Designed for the treatment of stable fractures and ankle sprains
- Lightweight, low rocker profile design for greater patient comfort
- Cushioned heel for greater energy absorption
- Wider rocker bottom design promotes a smooth energy conserving gait
- Fits either left or right

**Indications:** Used for soft tissue injuries, grade 2 and 3 sprains, stable fractures and post-operative stabilization. Helps to reduce pain, swelling and edema of foot and ankle. | Suggested HCPC L4360 and L4361

Order # High Top	Order # Low Top	Size	Male Shoe Size	Female Shoe Size
320 - AZ	320 - LAZ	X Small	Up to 4	Up to 4½
330 - AZ	330 - LAZ	Small	4½ - 7	5 - 8½
360 - AZ	360 - LAZ	Medium	7½ - 10	9 - 11
390 - AZ	390 - LAZ	Large	10½ - 13	11½ - 13½
398 - AZ	398 - LAZ	X Large	13.5 +	14 +

\*Boots do not come in boxes. We recommend you display them on a shelf.





## Low Profile Walker (Hi Top and Low Top)

- Lightweight for patient comfort
- Cushioned heel for energy absorption
- Anatomically correct design offers superior patient comfort
- Rocker bottom design for natural gait pattern
- Fits either left or right

**Indications:** Used for soft tissue injuries, grade 2 and 3 sprains, stable fractures and post-operative stabilization.

| Suggested HCPC L4386 and L4387



Order # High Top	Order # Low Top	Size	Male Shoe Size	Female Shoe Size
320 - Z	320 - L Z	X Small	Up to 4	Up to 4½
330 - Z	330 - L Z	Small	4½ - 7	5 - 8½
360 - Z	360 - L Z	Medium	7½ - 10	9 - 11
390 - Z	390 - L Z	Large	10½ - 13	11½ - 13½
398 - Z	398 - L Z	X Large	13½ +	14 +

\*Boots do not come in boxes. We recommend you display them on a shelf.

## P.F.S. Night Splint

- Allows the patient to apply consistent stretch to the plantar fascia by holding the foot in gentle dorsiflexion
- Foam wedge is included for additional stretch on the plantar fascia.
- Lightweight design for patient comfort while sleeping
- Fits either left or right foot

**Indications:** Designed to treat plantar fasciitis, achilles tendoritis and

heel pain. | Suggested HCPC L4396 and L4397



Order #	Size	Male Shoe Size	Female Shoe Size
4833	Small	4 - 6	5 - 7
4855	Medium	6 - 10	7 - 11
4877	Large	10 - 13	11 - 14

\*This Night Splint does not come in a box. We recommend you display them on a shelf.

## Dorsal Night Splint

- Flexible, breathable material provides a comfortable fit
- Very well padded
- Fits right or left foot

**Indications:** Designed to treat plantar fasciitis, achilles tendonitis and

heel pain. | Suggested HCPC L4396 and L4397

Order #	Size	Male Shoe Size	Female Shoe Size
4935	Small / Medium	Up to 9	Up to 10
4978	Large / X Large	9½+	10½+





# Ankle & Foot





## Air-Gel Ankle Brace

- The Air-Gel Brace with its pneumatic and gel chambers are state-of-the art
- Removable Air-Gel bladders can provide for “cold” therapy
- Helps eliminate swelling and edema
- For acute injuries when ankle is still tender or swollen
- Use when either walking or jogging
- Fits either left or right ankle

**Indications:** Sub-acute ankle sprains, chronic ankle instabilities or prophylactic use. | **Suggested HCPC L4350**

Order #	Size	Brace Height
442	Regular	10½"
442 - C/T	Child / Trainer	9"



## Air-Lite Ankle Brace

- Medical grade air bladder
- Air-Lite Brace may be inflated to patients comfort
- Contoured shells conform closely to ankle
- Athletic performance
- Fits either left or right ankle

**Indications:** Sub-acute ankle sprains, chronic ankle instabilities or prophylactic use. | **Suggested HCPC L4350**

Order #	Size	Brace Height
443	Regular	10½"

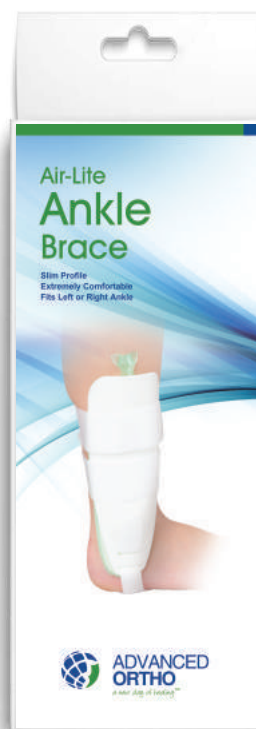

## Lace-Up Ankle Brace

- Helps prevent sports injuries
- Lace - up closure allows for an intimate medial and lateral fit
- Figure 8 strapping configuration provides extra stability
- Fits either left or right foot

**Indications:** Chronic ankle instability, sub-acute ankle sprains, ankle injury rehabilitation. | **Suggested HCPC L1902**

Order #	Size	Male Shoe Size	Female Shoe Size
461	X Small	6 - 7	7 - 8
463	Small	7 - 9	8 - 10
465	Medium	9 - 11	10 - 12
467	Large	11 - 13	12 - 14
468	X Large	13 - 14	14 - 15

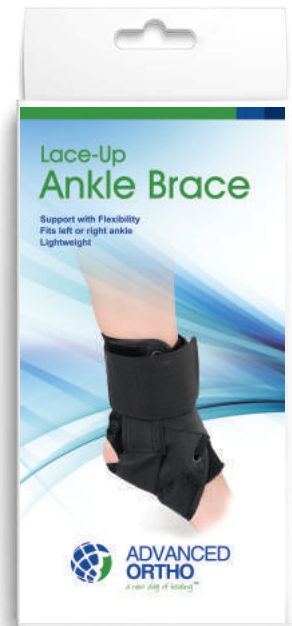

## Silicone Elastic Ankle Support

- Viscoelastic silicone insert helps provide relief from pain, swelling and inflammation
- Three dimensional knotted elastic
- 7" Sleeve

**Indications:** Sub-acute ankle sprains, chronic ankle instabilities or prophylactic use. | **Suggested HCPC L1901**

Order #	Size	Ankle Circumference
453	Small	7 $\frac{7}{8}$ " - 8 $\frac{3}{8}$ "
455	Medium	8 $\frac{3}{8}$ " - 9 $\frac{1}{4}$ "
457	Large	9 $\frac{1}{4}$ " - 10"
458	X Large	10" - 10 $\frac{3}{4}$ "

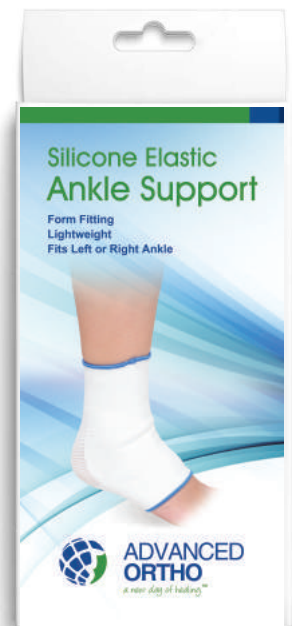

## Elastic Slip-On Ankle Support

- Durable lightweight knitted elastic provides support with flexibility
- Unique seamless construction will not irritate skin
- Open heel and toe provides easy slip on
- Fits either left or right ankle

**Indications:** Sub-acute ankle sprains, chronic ankle instabilities or prophylactic use. | **Suggested HCPC L1901**

Order #	Size	Ankle Circumference
2703	Small	7" - 8"
2705	Medium	8" - 9"
2707	Large	9" - 10"
2708	X Large	10" - 11"



## Classic Post-Op Shoe

- Flared, semi-rigid outsole provides medial and lateral stability
- Breathable nylon mesh upper
- Simple, one buckle closure on each strap

**Suggested HCPC L3260**

Order #	Size   Unisex	Male Shoe Size	Female Shoe Size
CL1	Pediatric	10 - 12	10 - 12
CL2	Women's Small	N/A	4 - 6
CL3	Women's Medium	N/A	6½ - 8
CL4	Women's Large	N/A	8½ - 10
CL5	Men's Small	6 - 8	N/A
CL6	Men's Medium	8½ - 10	10½ - 12
CL7	Men's Large	10½ - 12	12½ - 14
CL8	Men's X-Large	12½ - 14	N/A
CL9	Men's 2X-Large	14 - 16	N/A





# Wrist & Elbow

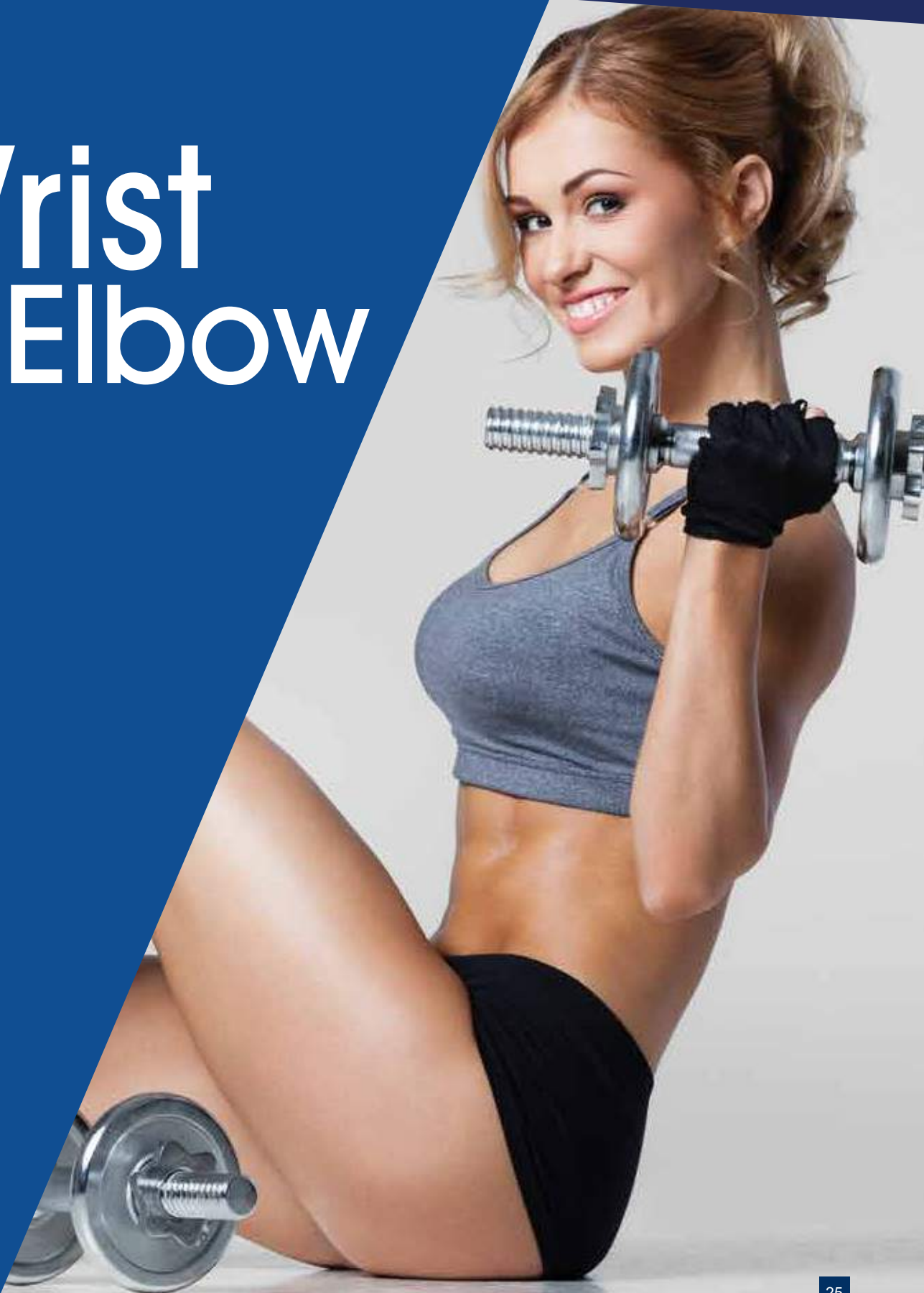

## Premium Wrist Brace

- Ideal for carpal tunnel syndrome, wrist sprains, strains or after cast removal
- Maximum contouring at the palmar crease allows for full finger function
- Removable and adjustable palmar stay for maximum support
- Lycra-lined to wick moisture away
- Velcro™ closure for easy adjustment
- 8" length

**Indications:** Carpal tunnel syndrome, sprains, strains, tendonitis, wrist immobilization and post cast healing. | **Suggested HCPC L3908**

Order # Left	Order # Right	Size	Wrist Circumference
431 - L	421 - R	X Small	4½" - 5½"
433 - L	423 - R	Small	5½" - 6½"
435 - L	425 - R	Medium	6½" - 7½"
437 - L	427 - R	Large	7½" - 8½"
438 - L	428 - R	X Large	8½" +

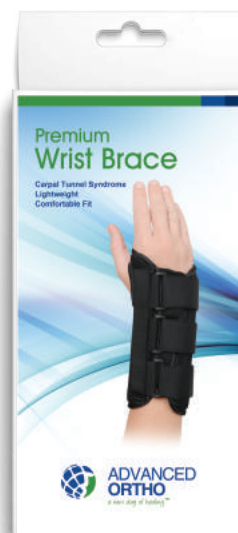

## Carpal Tunnel Wrist Brace

- Ideal for carpal tunnel syndrome, wrist sprains, strains or after cast removal
- Maximum contouring at the palmar crease allows for full finger function
- Removable and adjustable palmar stay for maximum support
- Lycra-lined to wick moisture away
- Velcro™ closure for easy adjustment
- 8" length

**Indications:** Carpal tunnel syndrome, sprains, strains, tendonitis, wrist immobilization and post cast healing. | **Suggested HCPC L3908**

133 - L	123 - R	Small	5½" - 6½"
135 - L	125 - R	Medium	6½" - 7½"
137 - L	127 - R	Large	7½" - 8½"
138 - L	128 - R	X Large	8½" +



## Thumb Spica Wrist Brace

- Constructed of lightweight, breathable, padded material for maximum comfort and wear
- Maximum contouring of the palmar crease allows for full finger function
- Removable and adjustable palmar stay for maximum support
- Removable rigid thumb stay is adjustable for a custom fit
- 8" length

**Indications:** Gamekeeper thumb, Indicated for deQuervain's syndrome and rheumatoid arthritis. | **Suggested HCPC L3807 and L3809**

Order # Left	Order # Right	Size	Wrist Circumference
181-L	171-R	X Small	4½" - 5½"
183-L	173-R	Small	5½" - 6½"
185-L	175-R	Medium	6½" - 7½"
187-L	177-R	Large	7½" - 8½"
188-L	178-R	X Large	8½" +



## Universal Wrist Brace

- Universal sizing
- Adjustable dorsal stay
- Constructed of lightweight, breathable material

**Indications:** Carpal tunnel syndrome, sprains, strains, tendonitis, wrist immobilization and post cast healing. | **Suggested HCPC L3908**

Order #	Size
340 - R	Right Universal
350 - L	Left Universal



## K.S. Lace-Up Wrist Splint

- Deluxe ultra-suede perforated material with flannel lining for added patient comfort
- Two metal dorsal stays on the back of the brace helps prevent extension
- Unique stockinette liner provides comfort and easy slip-on application
- 7" length

**Indications:** Carpal tunnel syndrome, sprains, strains, tendonitis, wrist immobilization and post cast healing. | **Suggested HCPC L3908**

Order # Left	Order # Right	Size	Wrist Circumference
351 - L	341 - R	X Small	4½" - 5½"
353 - L	343 - R	Small	5½" - 6½"
355 - L	345 - R	Medium	6½" - 7½"
357 - L	347 - R	Large	7½" - 8½"
358 - L	348 - R	X Large	8½" +

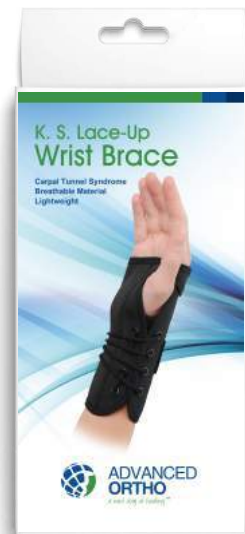

## Cock-Up Elastic Wrist Splint

- Ultra lightweight style wrist brace
- Removable and adjustable palmar stay for maximum support
- Velcro™ closure for easy adjustment
- 7" length

**Indications:** Carpal tunnel syndrome, sprains, strains, tendonitis, wrist immobilization and post cast healing. | **Suggested HCPC L3908**

Order # Left	Order # Right	Size	Wrist Circumference
141 - L	111 - R	X Small	4½" - 5½"
143 - L	113 - R	Small	5½" - 6½"
145 - L	115 - R	Medium	6½" - 7½"
147 - L	117 - R	Large	7½" - 8½"
148 - L	118 - R	X Large	8½" +

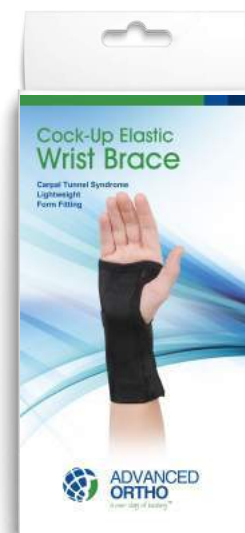

## Neoprene Wrist-Wrap Support

- Neoprene coated with 4-way stretch nylon fabric
- Provides compression and warmth to wrist area
- Velco™ closure for easy adjustment
- Fits either left or right wrist

**Indications:** Mild wrist sprains and strains.

Order #	Size
21001	Universal



## Elastic Wrist Guard Support

- Unique 3" wide elastic material adheres to Velcro™ strap for exact fit and easy adjustment
- Fits either left or right wrist

**Indications:** Mild sprains, strains, tendonitis, arthritis.

Order #	Size
2900	Universal



## Elastic Slip-On Wrist Support

- Durable knitted elastic provides support with flexibility
- Easy slip-on design
- Seamless construction will not irritate skin
- Fits either left or right wrist

**Indications:** Mild sprains, strains, tendonitis, arthritis.

Order #	Left	Size	Wrist Circumference
1903		Small	4" - 6"
1905		Medium	6" - 8"
1907		Large	8" - 10"
1908		X Large	10" - 12"

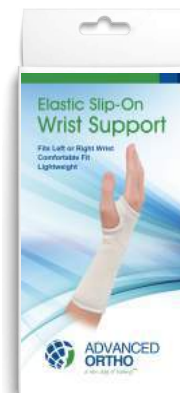

## Universal Wrist Brace with Thumb Spica

- Constructed of durable, lightweight material
- Universal sizing
- Adjustable dorsal stay
- Removable and malleable aluminum palmar stay for correct fitting

**Indications:** Wrist immobilization, DeQuervain's Syndrome, wrist and thumb sprains and strains. | **Suggested HCPC L3807 and L3809**

Order #	Size
170-R	Right Universal
180-L	Left Universal



## Premium Thumb Brace

- Perforated suede thumb splint provides thumb immobilization and protection
- Constructed of lightweight, breathable, padded material for maximum comfort and wear
- Perforated to allow moisture to escape the skin area
- Malleable, rigid thumb stay is adjustable for a custom fit
- Velcro™ closure for easy adjustment
- Fits either left or right thumb

**Indications:** De Quervain's Syndrome, thumb sprains and strains. | **Suggested HCPC L3923 and L3924**

Order #	Size
21003	Universal

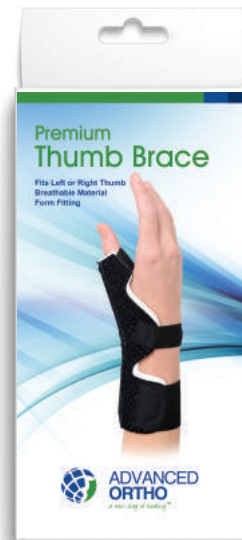

## Neoprene Wrist/Thumb Wrap Support

- Neoprene coated with 4-way stretch nylon fabric
- Provides compression and warmth to wrist/thumb area
- Extended thumb provides abduction
- Velcro™ closure for easy adjustment
- Fits either left or right wrist/thumb

**Indications:** Mild wrist and thumb sprains and strains.

Order #	Size
21002	Universal

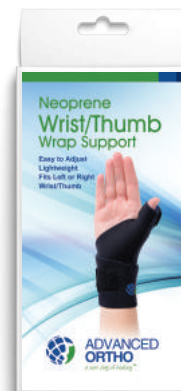



## Air-Gel Tennis Elbow System

- Air-Gel tennis elbow system has three uniquely designed features
- Air-Gel therapy pad helps reduce swelling
- Foam tension pad to maximize compression and dissipate force
- Fits either left or right forearm

**Indications:** Tennis elbow syndrome, Tendonitis, Lateral / medial epicondylitis. | **Suggested HCPC L3999**

Order #	Size
2301	Universal



## Premium Tennis Elbow Support

- Constructed of 2" web strap
- Velcro™ closure for easy application
- Fits either left or right forearm

**Indications:** Tennis elbow syndrome, Tendonitis, lateral/medial epicondylitis. | **Suggested HCPC L3999**

Order #	Size
2300	Universal



## Neoprene Tennis Elbow Sleeve With Strap

- Circumferential 2" Velcro™ strap
- Provides warmth and equal compression
- Velcro™ closure
- Fits either left or right forearm

**Indications:** Tennis elbow syndrome, Tendonitis, lateral/medial epicondylitis.

Order #	Size	Forearm Circumference
2303	Small	9" - 10"
2305	Medium	10" - 11"
2307	Large	11" - 12"
2308	X Large	12" - 14"



## Elastic Slip-On Elbow Support

- Easy slip-on
- Seamless construction will not irritate skin
- Provides intermediate compression to the elbow area
- Durable knitted elastic provides support with flexibility

**Indications:** Elbow sprains and strains, tendonitis, bursitis.

Order #	Size	Forearm Circumference
2313	Small	8½" - 10"
2315	Medium	10" - 11½"
2317	Large	11½" - 13"
2318	X Large	13" - 14½"



# Shoulder

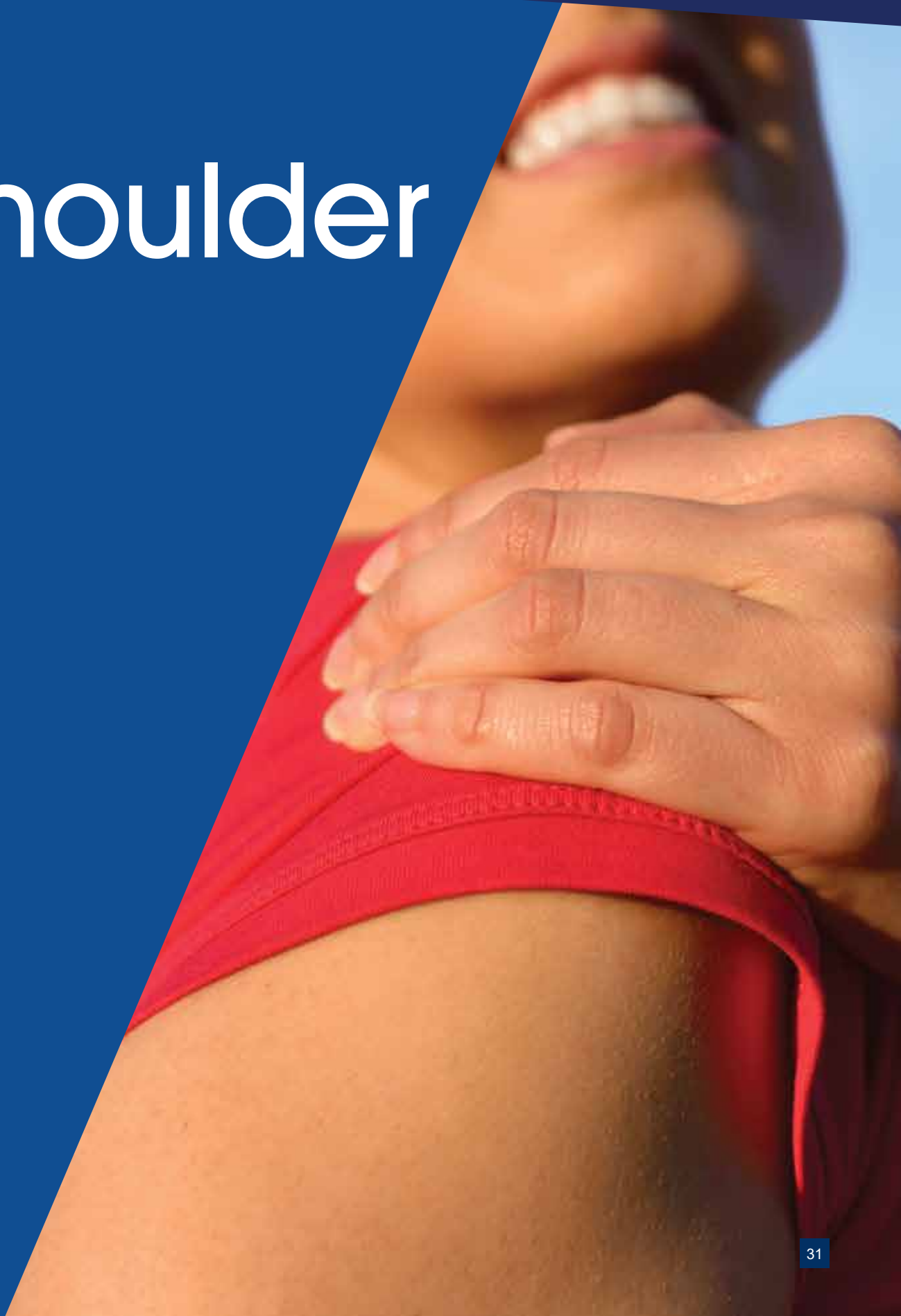

## Deluxe Universal Length Arm Sling

- Envelope style
- Can be folded to proper length to accommodate most patients
- Soft foam neck pad for greater patient comfort
- Slide buckle on strap for easy adjustment
- Velcro™ closure

**Indications:** Arm injuries or instabilities. Post surgery.

Order #	Size
2200	Universal

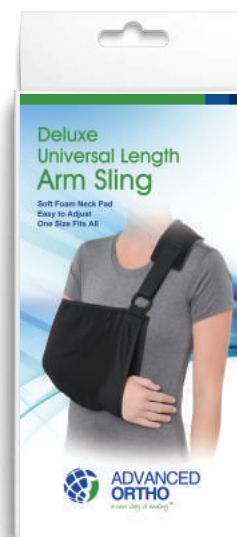

## Premium Velpeau Immobilizer

- Breathable, cool cotton material
- Webbing swathe strap
- Soft foam neck pad for greater patient comfort
- Slide buckle on strap for easy adjustment
- Velcro™ closure

**Indications:** Shoulder injuries or instabilities. Post surgery.

Order #	Size	Strap Length
2203	Small	36"
2205	Medium	39"
2207	Large	43"
2208	X Large	46"



## Premium Arm Sling

- Most popular arm sling
- Velcro™ closure
- Easy to adjust

**Indications:** Arm injuries or instabilities post surgery.

Order #	Size
2211	X Small
2213	Small
2215	Medium
2217	Large
2218	X Large



## Air-Lite Arm Sling

- Breathable mesh material is especially suited for patients with casts
- Adjustable shoulder strap
- Velcro™ closure
- Thumb loop allows patient to relax hand

**Indications:** Arm injuries or instabilities. Post surgery.

Order #	Size	Description
2231	X Small	Child
2233	Small	Youth
2235	Medium	Teen / Small
2237	Large	Adult
2238	X Large	Large Adult

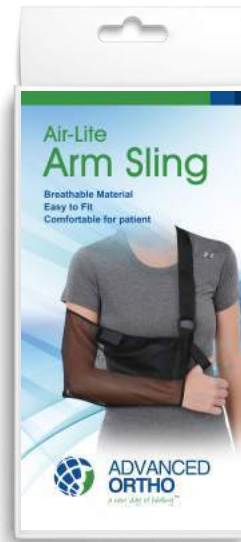

## Deluxe Sling and Swathe

- Cool, lightweight, pile/foam construction provides comfort
- Velcro™ closure for easy adjustment
- Fits either right or left arm

**Indications:** Shoulder dislocations, injuries or instabilities.

Order #	Size	Swathe Length
2913	Small	34"
2915	Medium	40"
2917	Large	48"
2918	X Large	54"



## Premium Clavicle Support

- Our most popular Velcro™ closure clavicle support
- Comfortable wide padding for proper immobilization
- Felt back pad helps prevent irritation
- Velcro™ closure for easy application

**Indications:** Clavicle fracture, postural control

| Suggested HCPC L3650

Order #	Size	Description
2603	Small	Child / Youth
2605	Medium	Youth / Small Adult
2607	Large	Adult
2608	X Large	Large Adult





ADVANCED  
ORTHO

# Compression Hosiery





## Men's Support Socks

- Attractive Dress Style
- Comfortable Balloon Toe and Heel Pocket
- Thin, Lightweight Nylon/Spandex
- Non-Binding, Comfort Top Band

15-20 mm Hg Compression | 20-30 mm Hg Compression

Specify colors: BL-Black, BR-Brown, N-Navy, T-Tan Example: 9303-N

30-40 mm Hg Compression

Specify colors: BL-Black, N-Navy Example: 9503-BL

Order #	Small	Medium	Large	X Large
15-20	9303	9305	9307	9308
20-30	9403	9405	9407	9408
30-40	9503	9505	9507	9508
Shoe Size	7 or less	7½ - 10	10½ - 12	12½ +
Ankle	7" - 9"	7½" - 9"	10" - 14"	11" - 15"
Calf	10½" - 15"	11" - 16½"	12" - 17"	13" - 19"
Length*	11" - 14"	12" - 15"	13" - 16"	14" - 18"

\* Length is from heel to bend in knee.

## Ladies' Support Socks

- Ribbed-Style Ladies Trouser Dress Socks
- Comfortable Balloon Toe and Heel Pocket
- Thin, Lightweight Nylon/Spandex
- Non-Binding, Comfort Top Band

15-20 mm Hg Compression

Specify colors: BL-Black, T-Tan, W-White Example: 9313-T

Order #	Small	Medium	Large	X Large
9313	9315	9317	9318	
Shoe Size	4 - 5	5½ - 7½	8 - 10½	11+
Ankle	6¼" - 7¼"	7½" - 9"	9¼" - 10¾"	11" - 11½"
Calf	11" - 13½"	13" - 15½"	15" - 17½"	17¼" - 18½"
Length*	12" - 18"	13" - 19"	14" - 20"	15" - 22"

\* Length is from heel to bend in knee.

## Ladies Knee Highs

- Sheer Therapy
- Light, Silky Look and Feel
- Reinforced Toe and Foot
- Thin, Lightweight Nylon / Spandex
- Non-Binding, Comfort Top Band

15-20 mm Hg Compression

Specify colors: BL-Black, F-Fawn, NU-Nude, P-Pearl (no Pearl in 2XL)  
Example: 9323-BL

Order #	Small	Medium	Large	X Large	2X Large
9323	9325	9327	9328	9329	
Shoe Size	4 - 5	5½ - 7½	8 - 10½	11+	11+
Ankle	6¼" - 7¼"	7½" - 9"	9¼" - 10¾"	11" - 11½"	11¾" - 12¾"
Calf	11" - 13½"	13" - 15½"	15" - 17½"	17¼" - 18½"	18 - 19½"
Length*	12" - 18"	13" - 19"	14" - 20"	15" - 22"	15 - 22"

\* Length is from heel to bend in knee.

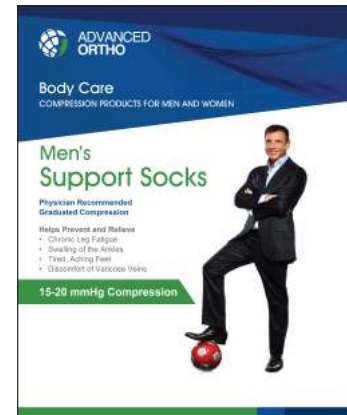

## Ladies' Thigh Highs

- Sheer Therapy
- Lace Top with Silicone Beads
- Reinforced Toe and Foot

### 15-20 mm Hg Compression

Specify colors: BL-Black, F-Fawn, BE-Beige, NU-Nude Example: 9343-NU

	Small	Medium	Large	X Large	2X Large
Order #	9333	9335	9337	9338	9339
Shoe Size	4 - 5	5½ - 7½	8 - 10½	11+	11+
Ankle	6¼" - 7¼"	7½" - 9"	9¼" - 10¾"	11" - 11½"	11¾" - 12½"
Calf	11" - 13½"	13" - 15½"	15" - 17½"	17¾" - 18½"	18" - 19½"
Thigh	14" - 15½"	16" - 17½"	17½" - 19"	19" - 21"	21" - 23"
Length	23" - 25"	25" - 28"	28" - 31"	31" - 34"	34" - 36"



## Ladies' Pantyhose

- Sheer Therapy
- Control Top
- Reinforced Toe

### 15-20 mm Hg Compression

Specify colors: BL-Black, F-Fawn, NU-Nude Example: 9333-F

	Small	Medium	Large	X Large	2X Large
Order #	9343	9345	9347	9348	9349
Pantyhose	9343	9345	9347	9348	9349
Maternity	M-9343	M-9345	M-9347	M-9348	M-9349

## Maternity Pantyhose

- Sheer Therapy
- Control Top
- Reinforced Toe

### 15-20 mm Hg Compression

Specify colors: BL-Black, BE-Beige Example: M-9343-BE



## Anti-Embolism Stockings

- Available in Knee or Thigh High Lengths
- Thrombo-Embolic Deterrent
- Use for Pre and Post-Operative
- Available in Open or Closed Toe
- Non-Binding, Comfort Top Band

### 18 mm Hg Compression

Specify colors: W-White, BE-Beige Example: 9353-BE

	Small	Medium	Large	X Large	2X Large
Order #	9353	9355	9357	9358	9359
Knee Closed	9353	9355	9357	9358	9359
Knee Open*	OT - 9353	OT - 9355	OT - 9357	OT - 9358	OT - 9359 (White Only)
Thigh Closed	9363	9365	9367	9368	9369 (Beige Only)
Thigh Open*	OT - 9363	OT - 9365	OT - 9367	OT - 9368	OT - 9369 (White Only)
Ankle	6½" - 8"	7½" - 9"	8½" - 10"	9" - 11½"	9½" - 13"
Thigh	15" - 18"	16" - 19"	17" - 21"	18" - 23"	19" - 26"
Calf	10" - 12"	11" - 13"	12" - 15"	13" - 17"	14" - 18"
Length (Knee)	16" or less	16" - 18"	17" - 19"	18" - 22"	17½" - 19½"
Length (Thigh)	28" or less	28" - 30"	30" - 32"	30" - 34"	29" - 33"



## Knee Highs

- For Men and Women
- Available in Open or Closed Toe
- Comfortable Top Band
- Traditional, Thicker, Non-Sheer Fabric

### 20-30 mm Hg Compression

Specify colors: BL-Black, BE-Beige, NU-Nude  
(no Nude in 3XL and 4XL) Open Toe in  
BL-Black and BE-Beige only Example: 9423-BL

### 30-40 mm Hg Compression

Specify colors: BL-Black,  
BE-Beige Example: 9523-B

Order #	Small	Medium	Large	X Large	2X Large	3X Large	4X Large
20-30	9423	9425	9427	9428	9429	9430	9431
Open*	OT - 9423	OT - 9425	OT - 9427	OT - 9428	OT - 9429	OT - 9430	OT - 9431
30-40	9523	9525	9527	9528	9529	N/A	N/A
Open*	OT - 9523	OT - 9525	OT - 9527	OT - 9528	OT - 9529	N/A	N/A
Ankle	6¼" - 7½"	7½" - 9"	9" - 10"	10" - 11¼"	11¼" - 12½"	12½" - 13 ¾"	13¾" - 15"
Calf	10½" - 13"	11½" - 14"	12½" - 15"	13½" - 16"	14½" - 17"	16½" - 20½"	20" - 24"
Length	11" - 15"	12" - 17"	13" - 18"	14" - 19"	16" - 21"	16" - 21"	16" - 21"



## Thigh High with Uni-Band

- Uni-Band Top for Men and Women with Silicone Beads.
- Available in Open or Closed Toe
- Traditional, Thicker, Non-Sheer Fabric

### 20-30 mm Hg Compression

Specify colors: BL-Black, BE-Beige,  
NU-Nude Open Toe in BL-Black and  
BE-Beige only Example: 9433-BL

### 30-40 mm Hg Compression

Specify colors: BL-Black, BE-Beige  
Example: 9533-BE

	Small	Medium	Large	X Large
20-30 Closed	9433	9435	9437	9438
20-30 Open*	OT - 9433	OT - 9435	OT - 9437	OT - 9438
30-40 Closed	9533	9535	9537	9538
30-40 Open*	OT - 9533	OT - 9535	OT - 9537	OT - 9538
Ankle	6¼" - 7½"	7½" - 9"	8¾" - 10"	10" - 11¼"
Calf	10½" - 13"	11½" - 14"	12½" - 15"	13½" - 16"
Thigh	15" - 18"	17½" - 20½"	20" - 23"	22½" - 25½"
Length	23" - 26"	23" - 29"	25" - 31"	27" - 33"



## Pantyhose

- Control Top
- Reinforced Toe
- Traditional, Non-Sheer Fabric

### 20-30 mm Hg Compression

Specify colors: BL-Black, BE-Beige,  
NU-Nude Example: 9443-BL

Order #	Small	Medium	Large	X Large	2X Large
Pantyhose	9443	9445	9447	9448	9449
Maternity	M-9443	M-9445	M-9447	M-9448	M-9449
Ankle	6¼" - 7½"	7½" - 8¾"	8¾" - 10"	10" - 11¼"	11¼" - 12½"
Calf	10½" - 13"	11½" - 14"	12½" - 15"	13½" - 16"	14½" - 17"
Thigh	15" - 18"	17½" - 20½"	20" - 23"	22½" - 25½"	25" - 28"
Hip	Up to 40"	Up to 42"	Up to 44"	Up to 46"	Up to 52"
Waist	Up to 30"	Up to 33½"	Up to 36"	Up to 38"	Up to 44"
Length	29" - 35"	31" - 37"	33" - 39"	35" - 41"	35" - 41"

## Maternity Pantyhose

- Control Top
- Reinforced Toe
- Traditional, Non-Sheer Fabric

### 20-30 mm Hg Compression

Specify colors: BL-Black, BE-Beige  
Example: M-9443-BE

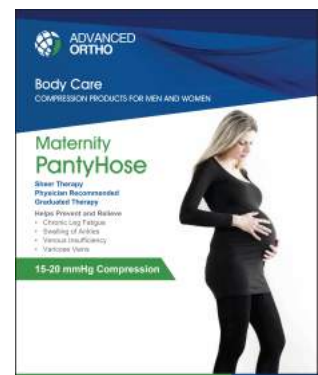



ADVANCED  
ORTHO

# Additional Products



## Elastic Bandages with Clips

- High-quality elastic bandage
- Weave provides consistent compression
- Available with clips or Velcro closure

Order # w/Clips	Crutch Height
3320	2" X 5½" Yds
3330	3" X 5½" Yds
3340	4" X 5½" Yds
3360	6" X 5½" Yds



## EZ Roll Body Adhesive

- Simple & Effective
- Sticks Compression Hosiery to the skin
- Great for everyday use

Order #
2355



## T.E.N.S. Unit

- Dual Channel Unit
- Adjustable pulse duration and frequency
- Continuous burst and modulation setting
- Includes carrying case, lead wires, electrodes and battery

Order #
3000



## Aluminum Adjustable Push-Button Crutches

- Aluminum adjustable crutch with push-button height adjustment.
- Aluminum security nut and all accessories included.

Order #	Size	Crutch Height	Patient Height
612	Youth	36" - 44"	4'6" - 5'2"
614	Adult	44" - 52"	5'2" - 5'10"
618	Tall / Adult	52" - 60"	5'10" - 6'6"





# Order #200

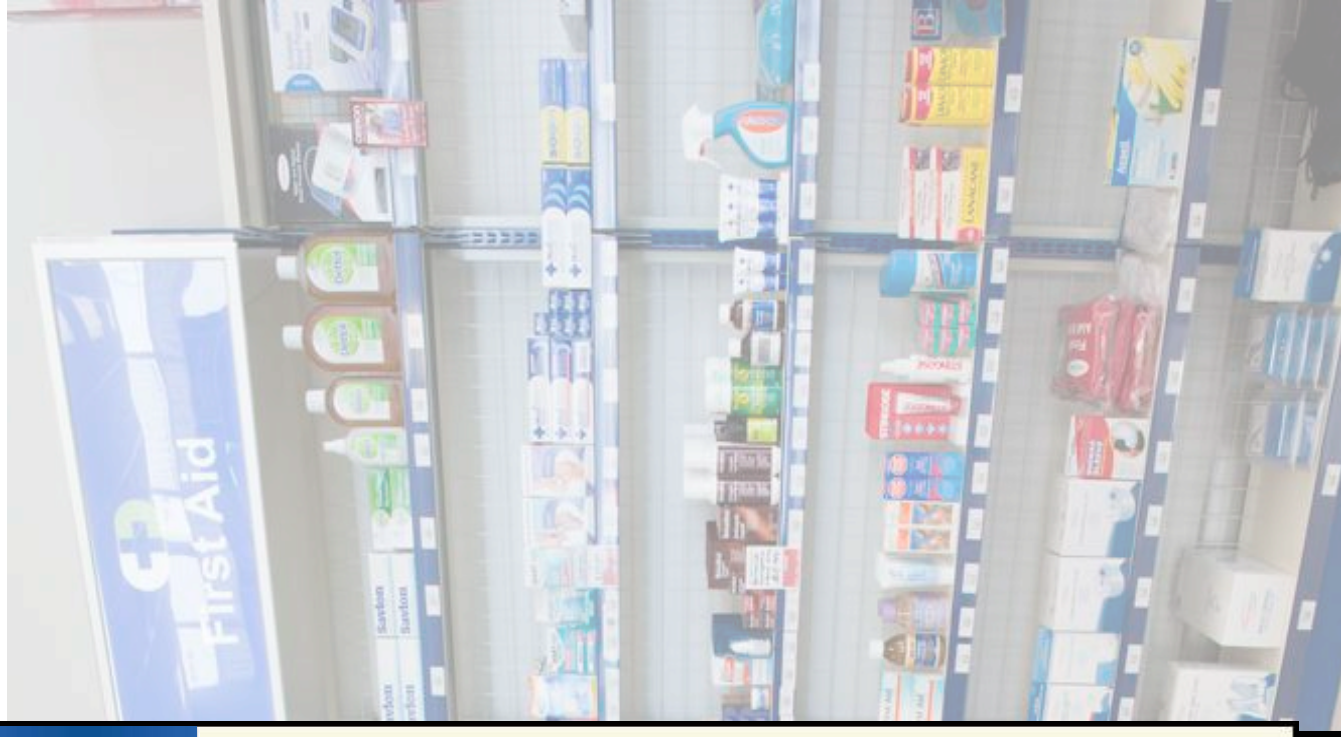

a new day of heading™





## 2 ft. Planogram Product Detail

**ORDER  
#200**

### TOP ROW: LEFT TO RIGHT

	Hook #1	Hook #2	Hook #3	Hook #4
Product SKU / Quantity:	340-R / 4 pcs	350-L / 4 pcs	303 / 2 pcs 305 / 2 pcs	307 / 2 pcs 308 / 2 pcs

### SECOND ROW: LEFT TO RIGHT

	Hook #1	Hook #2	Hook #3	Hook #4
Product SKU / Quantity:	573 / 2 pcs 575 / 2 pcs	577 / 2 pcs 578 / 2 pcs	463 / 2 pcs 465 / 2 pcs	467 / 2 pcs 468 / 2 pcs

### THIRD ROW: LEFT TO RIGHT

	Hook #1	Hook #2	Hook #3	Hook #4
Product SKU / Quantity:	2501 / 2 pcs 2502 / 1 pcs	2503 / 2 pcs 2504 / 1 pcs	2000 / 3 pcs	2200 / 3 pcs

### FOURTH ROW: LEFT TO RIGHT

	Hook #1	Hook #2	Hook #3	Hook #4
Product SKU / Quantity:	600 / 3 pcs	6130 / 3 pcs	442 / 3 pcs	2301 / 4 pcs
				Hook #5 610 / 4 pcs



# 4 ft. Planogram



# Order #400





## 4 ft. Planogram Product Detail

**ORDER  
#400**

### TOP ROW: LEFT TO RIGHT

Product SKU / Quantity:	Hook #1	Hook #2	Hook #3	Hook #4
	340-R / 3 pcs	350-L / 3 pcs	303 / 3 pcs	305 / 3 pcs
	Hook #5	Hook #6	Hook #7	Hook #8
	307 / 3 pcs	308 / 2 pcs	21003 / 3 pcs	493 / 3 pcs
		309 / 1 pc		

### SECOND ROW: LEFT TO RIGHT

Product SKU / Quantity:	Hook #1	Hook #2	Hook #3	Hook #4
	573 / 3 pcs	575 / 3 pcs	577 / 3 pcs	578 / 2 pcs 579 / 1 pc
	Hook #5	Hook #6	Hook #7	Hook #8
	463 / 3 pcs	465 / 3 pcs	467 / 2 pcs 468 / 1 pc	495 / 3 pcs

### THIRD ROW: LEFT TO RIGHT

Product SKU / Quantity:	Hook #1	Hook #2	Hook #3	Hook #4
	2501 / 3 pcs	2502 / 3 pcs	2503 / 3 pcs	2504 / 3 pcs
	Hook #5	Hook #6	Hook #7	Hook #8
	2000 / 3 pcs	2030 / 3 pcs	2200 / 3 pcs	497 / 3 pcs

### FOURTH ROW: LEFT TO RIGHT

Product SKU / Quantity:	Hook #1	Hook #2	Hook #3	Hook #4
	6100 / 2 pcs	6130 / 2 pcs	600 / 3 pcs	813/ 1 pc 815/ 2 pcs
	Hook #5	Hook #6	Hook #7	
	817/ 2 pcs	442 / 2 pcs	2301 / 3 pcs	
	818/ 1 pc		Hook #8	
			610 / 3 pcs	









## 8 ft. Planogram Product Detail

**ORDER  
#800**

### TOP ROW: LEFT TO RIGHT

	Hook #1	Hook #2	Hook #3	Hook #4	Hook #5	Hook #6
Product SKU / Quantity:	340-R / 3 pcs	350-L / 3 pcs	433-L / 3 pcs	435-L / 3 pcs	437-L / 3 pcs	423-R / 3 pcs
	Hook #7	Hook #8	Hook #9	Hook #10	Hook #11	Hook #12
	425-R / 3 pcs	427-R / 3 pcs	21003 / 3 pcs	300 / 3 pcs	301 / 3 pcs	303 / 3 pcs
	Hook #13	Hook #14	Hook #15	Hook #16	Hook #17	
	305 / 3 pcs	307 / 3 pcs	308 / 3 pcs	2400 / 3 pcs	2410 / 3 pcs	

### SECOND ROW: LEFT TO RIGHT

	Hook #1	Hook #2	Hook #3	Hook #4	Hook #5	Hook #6
Product SKU / Quantity:	170-R / 3 pcs	180-L / 3 pcs	173-R / 3 pcs	175-R / 3 pcs	177-R / 3 pcs	183-L / 3 pcs
	Hook #7	Hook #8	Hook #9	Hook #10	Hook #11	Hook #12
	185-L / 3 pcs	187-L / 3 pcs	2501 / 3 pcs	2502 / 3 pcs	2503 / 3 pcs	2504 / 3 pcs
	Hook #13	Hook #14	Hook #15	Hook #16	Hook #17	
	2000 / 3 pcs	2030 / 3 pcs	2200 / 3 pcs	21001 / 3 pcs	21002 / 3 pcs	

### THIRD ROW: LEFT TO RIGHT

	Hook #1	Hook #2	Hook #3	Hook #4	Hook #5	Hook #6
Product SKU / Quantity:	573 / 3 pcs	575 / 3 pcs	577 / 3 pcs	578 / 3 pcs	579 / 3 pcs	463 / 3 pcs
	Hook #7	Hook #8	Hook #9	Hook #10	Hook #11	Hook #12
	465 / 3 pcs	467 / 3 pcs	468 / 3 pcs	453 / 3 pcs	455 / 3 pcs	457 / 3 pcs
	Hook #13	Hook #14	Hook #15	Hook #16		
	458 / 3 pcs	493 / 3 pcs	495 / 3 pcs	497 / 3 pcs		

### FOURTH ROW: LEFT TO RIGHT

	Hook #1	Hook #2	Hook #3	Hook #4	Hook #5	Hook #6
Product SKU / Quantity:	600 / 3 pcs	6130 / 3 pcs	603 / 3 pcs	605 / 3 pcs	607 / 3 pcs	608 / 2 pcs 609 / 1 pc
	Hook #7	Hook #8	Hook #9	Hook #10	Hook #11	Hook #12
	503 / 3 pcs	505 / 3 pcs	507 / 3 pcs	508 / 2 pcs 509 / 1 pc	813 / 3 pcs	815 / 3 pcs
	Hook #13	Hook #14	Hook #15	Hook #16		
	817 / 3 pcs	818 / 2 pcs 819 / 1 pc	442 / 3 pcs	2301 / 3 pcs		
				Hook #17		
				610 / 3 pcs		

# Order #1200





## 12 ft. Planogram Product Detail

**ORDER  
#1200**

### TOP ROW: LEFT TO RIGHT

<b>Product SKU / Quantity:</b>	<b>Hook #1</b> 340-R / 3 pcs	<b>Hook #2</b> 350-L / 3 pcs	<b>Hook #3</b> 431-L / 3 pcs	<b>Hook #4</b> 433-L / 3 pcs	<b>Hook #5</b> 435-L / 3 pcs	<b>Hook #6</b> 437-L / 3 pcs	<b>Hook #7</b> 438-L / 3 pcs	<b>Hook #8</b> 421-R / 3 pcs	<b>Hook #9</b> 423-R / 3 pcs
	<b>Hook #10</b> 425-R / 3 pcs	<b>Hook #11</b> 427-R / 3 pcs	<b>Hook #12</b> 428-L / 3 pcs	<b>Hook #13</b> 21003 / 3 pcs	<b>Hook #14</b> 300 / 3 pcs	<b>Hook #15</b> 301 / 3 pcs	<b>Hook #16</b> 303 / 3 pcs	<b>Hook #17</b> 305 / 3 pcs	<b>Hook #18</b> 307 / 3 pcs
	<b>Hook #19</b> 308 / 3 pcs	<b>Hook #20</b> 309 / 3 pcs	<b>Hook #21</b> 309-9 / 3 pcs	<b>Hook #22</b> 2400 / 3 pcs	<b>Hook #23</b> 2410 / 3 pcs	<b>Hook #24</b> 1903 / 3 pcs	<b>Hook #25</b> 1905 / 3 pcs	<b>Hook #26</b> 1907 / 3 pcs	<b>Hook #27</b> 1908 / 3 pcs

### SECOND ROW: LEFT TO RIGHT

<b>Product SKU / Quantity:</b>	<b>Hook #1</b> 170-R / 3 pcs	<b>Hook #2</b> 180-L / 3 pcs	<b>Hook #3</b> 171-R / 3 pcs	<b>Hook #4</b> 173-R / 3 pcs	<b>Hook #5</b> 175-R / 3 pcs	<b>Hook #6</b> 177-R / 3 pcs	<b>Hook #7</b> 178-R / 3 pcs	<b>Hook #8</b> 181-L / 3 pcs	<b>Hook #9</b> 183-L / 3 pcs
	<b>Hook #10</b> 185-L / 3 pcs	<b>Hook #11</b> 187-L / 3 pcs	<b>Hook #12</b> 188-L / 3 pcs	<b>Hook #13</b> 2501 / 3 pcs	<b>Hook #14</b> 2502 / 3 pcs	<b>Hook #15</b> 2503 / 3 pcs	<b>Hook #16</b> 2504 / 3 pcs	<b>Hook #17</b> 2000 / 3 pcs	<b>Hook #18</b> 2030 / 3 pcs
	<b>Hook #19</b> 2200 / 3 pcs	<b>Hook #20</b> 21001 / 3 pcs	<b>Hook #21</b> 21002 / 3 pcs	<b>Hook #22</b> 2603 / 3 pcs	<b>Hook #23</b> 2605 / 3 pcs	<b>Hook #24</b> 2607 / 3 pcs	<b>Hook #25</b> 2608 / 3 pcs	<b>Hook #26</b> 2300 / 3 pcs	

### THIRD ROW: LEFT TO RIGHT

<b>Product SKU / Quantity:</b>	<b>Hook #1</b> 573 / 3 pcs	<b>Hook #2</b> 575 / 3 pcs	<b>Hook #3</b> 577 / 3 pcs	<b>Hook #4</b> 578 / 3 pcs	<b>Hook #5</b> 579 / 3 pcs	<b>Hook #6</b> 463 / 3 pcs	<b>Hook #7</b> 465 / 3 pcs	<b>Hook #8</b> 467 / 3 pcs	<b>Hook #9</b> 468 / 3 pcs
	<b>Hook #10</b> 453 / 3 pcs	<b>Hook #11</b> 455 / 3 pcs	<b>Hook #12</b> 457 / 3 pcs	<b>Hook #13</b> 458 / 3 pcs	<b>Hook #14</b> 493 / 3 pcs	<b>Hook #15</b> 495 / 3 pcs	<b>Hook #16</b> 497 / 3 pcs	<b>Hook #17</b> 323 / 3 pcs	<b>Hook #18</b> 325 / 3 pcs
	<b>Hook #19</b> 327 / 3 pcs	<b>Hook #20</b> 328 / 3 pcs	<b>Hook #21</b> 1903 / 3 pcs	<b>Hook #22</b> 1905 / 3 pcs	<b>Hook #23</b> 1907 / 3 pcs	<b>Hook #24</b> 1908 / 3 pcs	<b>Hook #25</b> 2303 / 3 pcs	<b>Hook #26</b> 2305 / 3 pcs	<b>Hook #27</b> 2307 / 3 pcs
									<b>Hook #28</b> 2308 / 3 pcs

### FOURTH ROW: LEFT TO RIGHT

<b>Product SKU / Quantity:</b>	<b>Hook #1</b> 600 / 3 pcs	<b>Hook #2</b> 6130 / 3 pcs	<b>Hook #3</b> 603 / 3 pcs	<b>Hook #4</b> 605 / 3 pcs	<b>Hook #5</b> 607 / 3 pcs	<b>Hook #6</b> 608 / 2 pcs 609 / 1 pc	<b>Hook #7</b> 503 / 3 pcs	<b>Hook #8</b> 505 / 3 pcs	<b>Hook #9</b> 507 / 3 pcs
	<b>Hook #10</b> 608 / 2 pcs 609 / 1 pc	<b>Hook #11</b> 813 / 3 pcs	<b>Hook #12</b> 815 / 3 pcs	<b>Hook #13</b> 817 / 3 pcs	<b>Hook #14</b> 818 / 2 pcs 819 / 1 pc	<b>Hook #15</b> 442 / 3 pcs	<b>Hook #16</b> 2301 / 3 pcs	<b>Hook #17</b> 610 / 3 pcs	<b>Hook #18</b> 413-B / 1 pc 415-B / 2 pcs
	<b>Hook #19</b> 417-B / 2 pcs 418-B / 1 pc	<b>Hook #20</b> 2913 / 1 pc 2915 / 2 pcs	<b>Hook #21</b> 2917 / 2 pcs 2918 / 1 pc						



# 4 ft. Planogram - Compression

Order #450

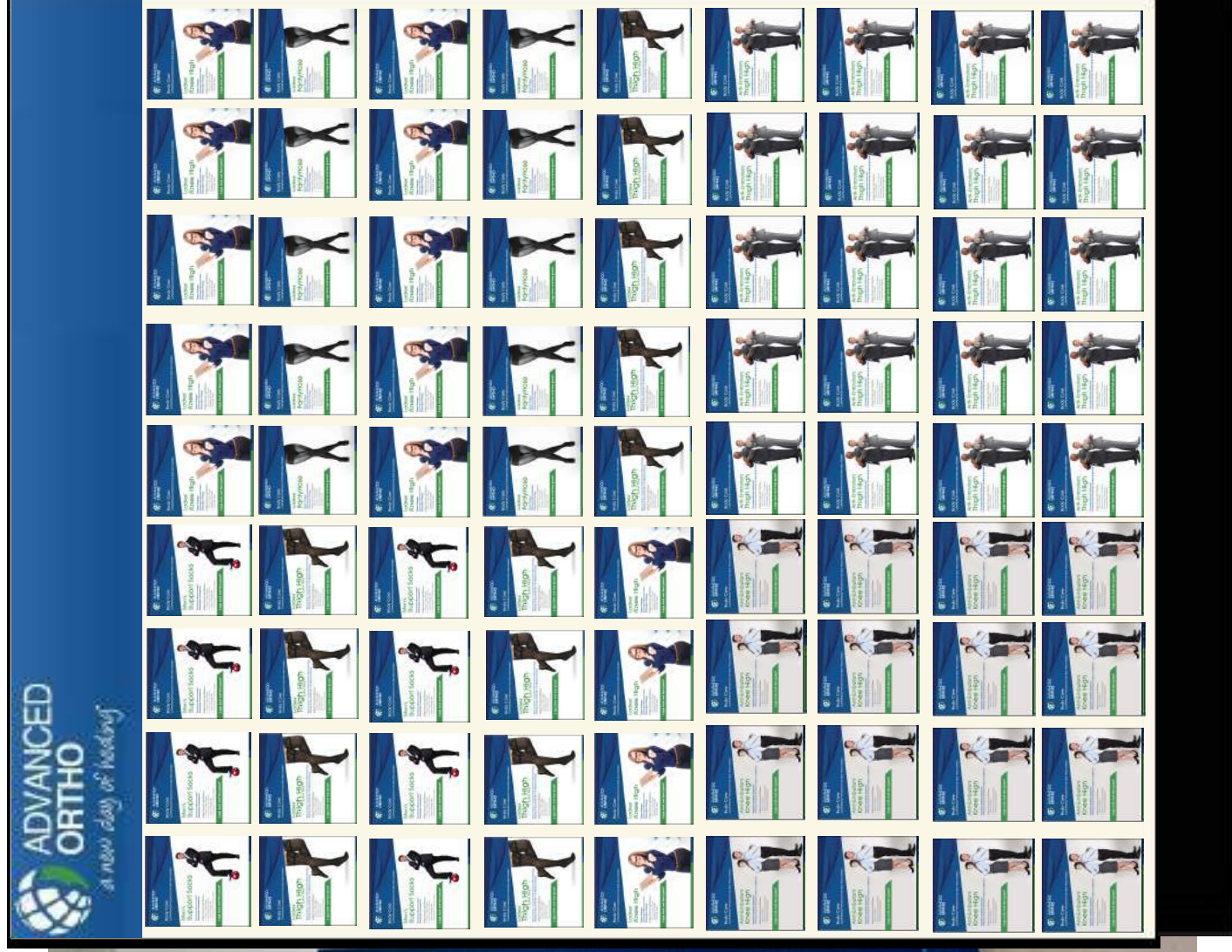

## Disclaimer

Some of our customers bill Medicare and Private Insurance as part of their business. Advanced Orthopaedics provides suggested HCPC codes for many products. However, PDAC periodically makes HCPCS coding changes. All changes and updates are posted on their website.

Therefore, we cannot guarantee coverage for a product under our suggested HCPCS codes and you are solely responsible for obtaining updated information from your carrier and properly coding and billing for Advanced Orthopaedics products and other products.

## Credit Terms

Net 30 Days | ACH Payments | Credit Cards Accepted

## Product Return Policy

Before returning any product, please call our Customer Service for return authorization. All returns must be accompanied with the authorization, invoice number and date of purchase. Please return products in their original container.

All returns are subject to a restocking fee:

Return After	Restocking Fee
1-30 days	15%
31-60 days	25%

No returns accepted after 60 days

Returned products should be shipped, freight paid to:

Advanced Orthopaedics  
5543 Columbia Blvd.  
Bloomsburg, PA 17815

Credit will be applied to the account once the product has been received, inspected and approved for restocking.





ADVANCED  
ORTHO

Advanced Orthopaedics, Inc.  
326 Main Street  
Harleysville, PA 19438 800.270.7074  
info@advanced-orthopaedics.com

